

CANADIAN RAILWAY PICTORIAL POSTCARDS & ENVELOPES



**FIRST &
SECOND ISSUES**

A COLLECTION FORMED BY:

KAYLE DEVENEY

CANADIAN RAILWAY PICTORIAL POSTCARDS & ENVELOPES

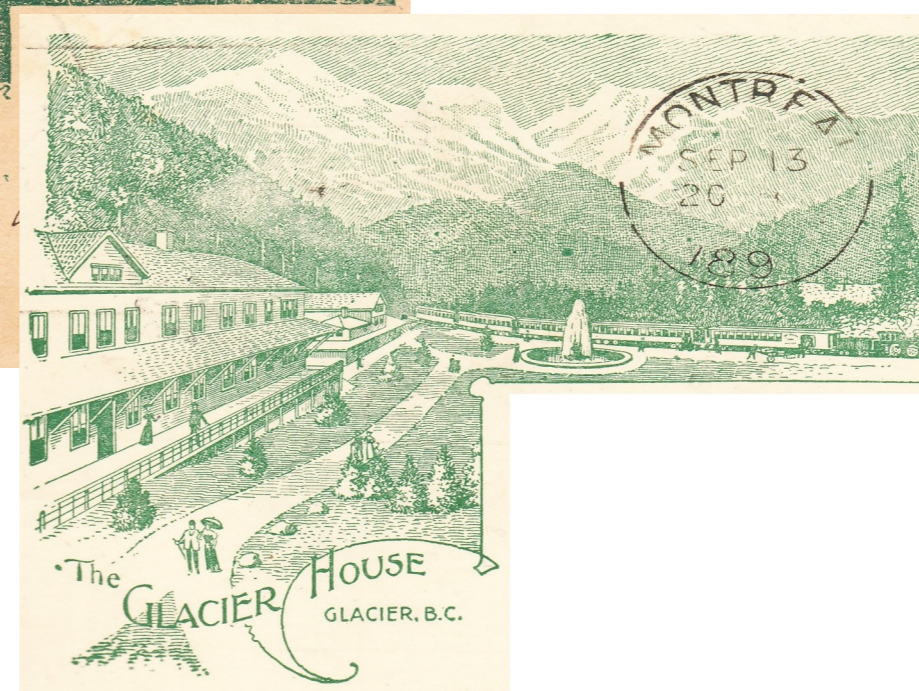
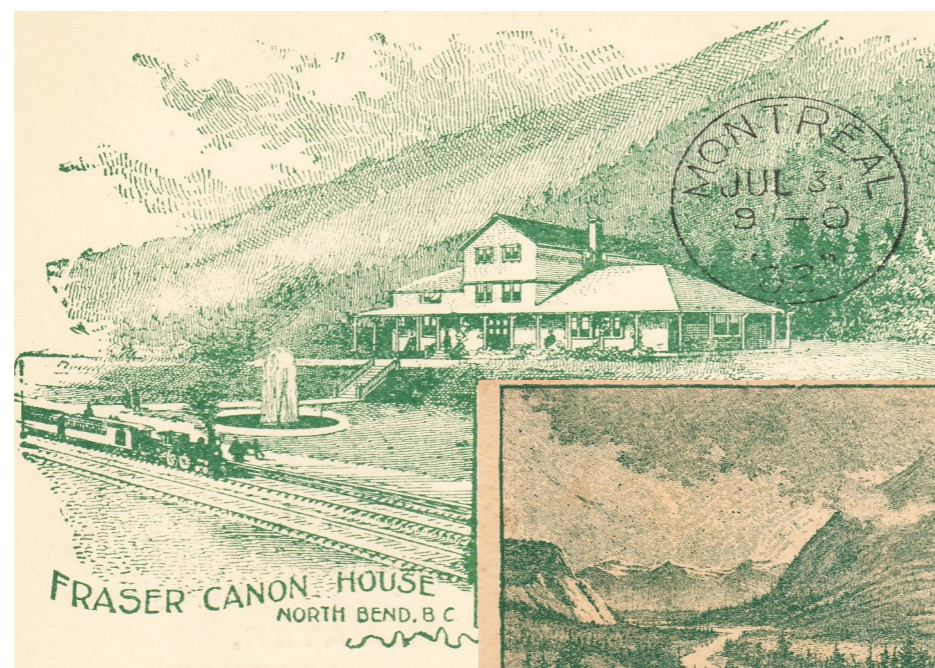

FIRST ISSUE -

Stationery Postcards -

Green Views

CPR 1b / P18

Number: CPR 1b Card: P18 View: BANFF

Info: TYPE I, "Canadian Pacific R'y Co's/Hot Springs Hotel." BELOW STAMP,
As 1a, "BANFF" in thinner serified letters



Number: CPR 2 Card: P18 View: BANFF

Info: TYPE 2, "CANADIAN PACIFIC RAILWAY HOTEL" below stamp,
"CANADIAN PACIFIC RAILWAY HOTEL" (under stamp) = 40mm

FREIGHT ADVICE. FORM 13. 20-6-98.

CANADIAN PACIFIC RAILWAY COMPANY.

Station, *Sept 30th* 189*8*

The undermentioned Goods having arrived at this station to your address, you will please remove them as early as possible, as they remain here entirely at owner's risk (from any cause whatever) and expense.

S. S. Crocker Freight Agent.

FROM	No. of Way-Bill	No. and Description of Packages.	Paid on	Weight in lbs.	Total
<i>Amulka</i>		<i>7 pieces Groceries</i>		<i>300.07</i>	



CANADIAN PACIFIC RAILWAY HOTEL.

THE SPACE BELOW IS RESERVED FOR ADDRESS ONLY.

W. J. Hammeron
Desboro.

HOT SPRINGS HOTEL,
BANFF,
CANADIAN NATIONAL PARK.



Number: CPR 2a Card: P18 View: BANFF

Info: TYPE 2, "CANADIAN PACIFIC RAILWAY HOTEL" below stamp,
 "CANADIAN PACIFIC RAILWAY HOTEL" (under stamp) = 32mm



FORM 1593 15-3-01.
 Canadian Pacific Railway Company
 OFFICE OF THE CAR ACCOUNTANT.
 Montreal, Dec. 2 1902 R. R.
 The Union Tank Line has credit on the books of this Company for car mileage made during the month of October, 1902, as follows:

On Canadian Pacific R'y.	MILES	RATE	AMOUNT.
Common Cars	12,494	100.68	
	8,257	61.93	
Grand Total			\$ 162.61

J. P. DRISCOLL,
 CAR ACCOUNTANT.

Number: CPR 3 Card: P18 View: CHATEAU FRONTENAC

Info: TYPE 1, "Chateau Frontenac, / Quebec." below stamp, six cannon,
 All green text unserifed (only such Frontenac view)

FREIGHT ADVICE, FORM 13, 10-2-2-08.
 CANADIAN PACIFIC RAILWAY COMPANY.
 Station, 189
 The undermentioned Goods having arrived at this station to your address, you will please remove them as early as possible, as they remain here entirely at owner's risk (from any cause whatever) and expense.
 Freight Agent.

FROM	No of Packages	No and Description of Packages	Paid on	Weight in lbs	Total

Dear Sirs,
 Please advise us of any other parcels or packages of any other variety of which you may be advised.
 Yours faithfully,
 J. P. Driscoll





Number: CPR 3a Card: P18 View: CHATEAU FRONTENAC

Info: TYPE 1, "Chateau Frontenac, / Quebec." below stamp, six cannon, green text serifed, ships in distance

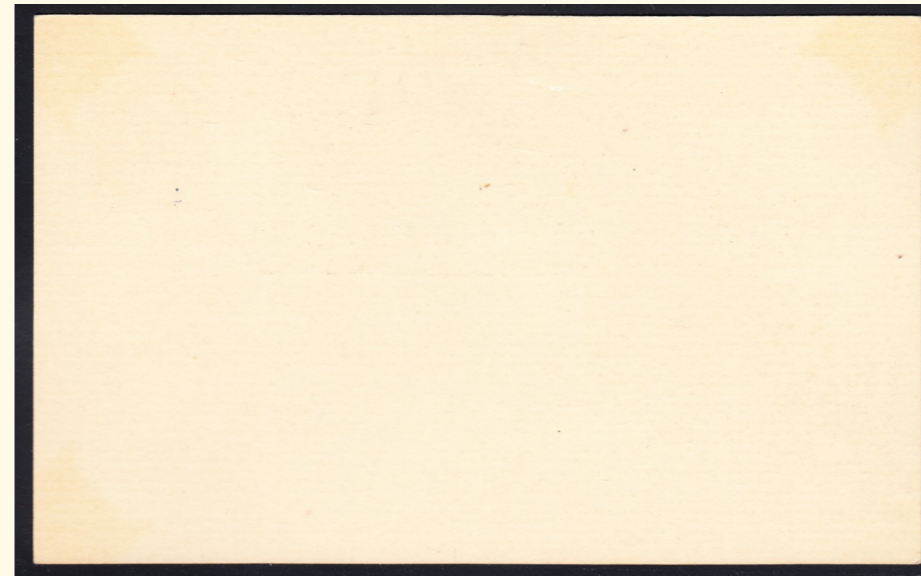

Number: CPR 3a Card: P18 View: CHATEAU FRONTENAC

Info: TYPE 1, "Chateau Frontenac, / Quebec." below stamp, six cannon, Variety, green printing (view & text) INVERTED

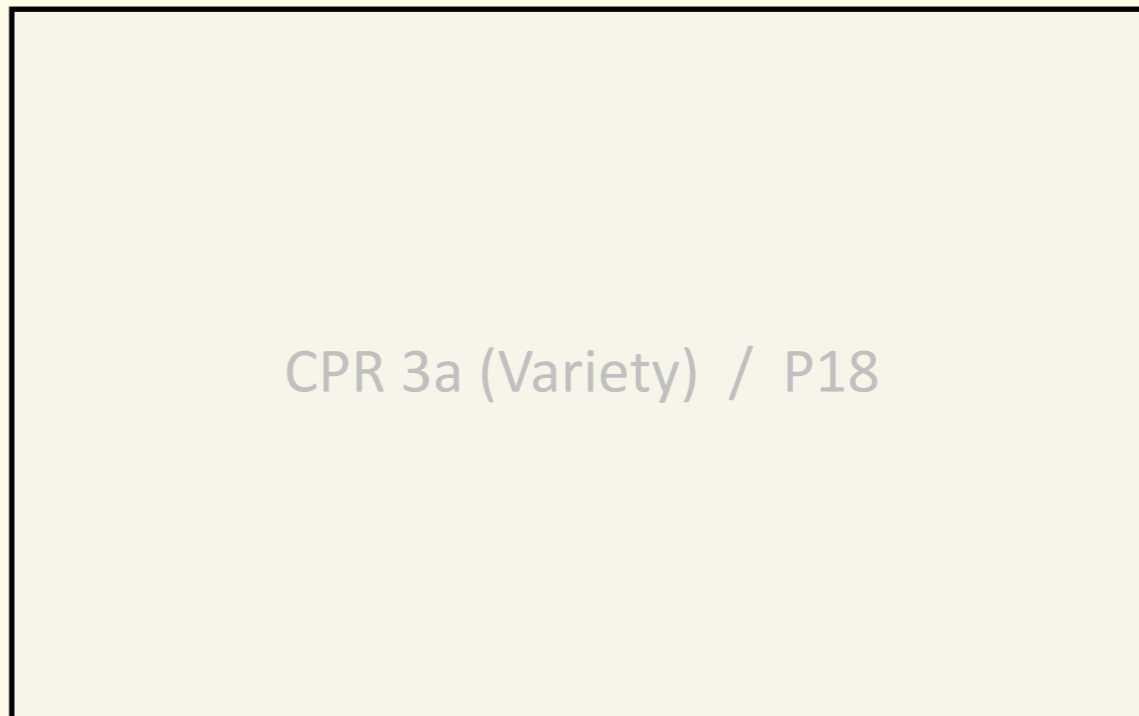

CPR 3a (Variety) / P18

CPR 3a (Variety) / P18

Number: CPR 3a *Card:* P18 *View:* CHATEAU FRONTENAC

Info: TYPE 1, "Chateau Frontenac, / Quebec." below stamp, six cannon,
Variety, used with forms from two different other users, NOT the CPR (on back)



Number: CPR 3b *Card:* P18 *View:* CHATEAU FRONTENAC

Info: TYPE 1, "Chateau Frontenac, / Quebec." below stamp, six cannon,
added ship lower left near shore, in line with cannons & wall (as all CPR 4's)

CPR 3b / P18



Number: CPR 4 Card: P18 View: CHATEAU FRONTENAC

Info: TYPE 2, "Chateau Frontenac, / Quebec." below stamp, four cannon,
2 line title under view and lower left ship (as CPR 3b)

FREIGHT ADVICE. FORM 13, 1-2-00

CANADIAN PACIFIC RAILWAY COMPANY.

ST. FELIX Station, MAY 3 1900

The undermentioned Goods having arrived at this station to your address, you will please remove them as early as possible, as they remain here entirely at owner's risk (from any cause whatever) and expense.

H. Thibault Freight Agent.

FROM	No. of Way-Bill	No. and Description of Packages.	Paid on	Weight in lbs.	Total.
		1 Basket 1 Parcel 1 Tut by Express charges			35 cents

Number: CPR 4a Card: P18 View: CHATEAU FRONTENAC

Info: TYPE 3, No text below stamp, four cannon,
4-line title under view, period after "Quebec", ship as CPR 3b



Canadian Pacific Railway Company.

STATEMENT OF EARNINGS AND EXPENSES.

	July, 1901.
Gross Earnings, - - - - -	\$2,851,455.31
Working Expenses, - - - - -	1,755,588.37
Net Profits, - - - - -	\$1,095,866.94

In July, 1900, the net profits were - - - - - \$884,373.90
The gain in net profits over the same period last year is therefore, for July 211,493.04

The fiscal year having been changed to end June 30th, the monthly traffic comparisons will hereafter be made in accordance therewith.

C. DRINKWATER,
Secretary.

MONTREAL, August 28th, 1901.





Number: CPR 4b Card: P18 View: CHATEAU FRONTENAC

Info: TYPE 3, No text below stamp, four cannon,
4-line title under view, comma after "Quebec", ship as CPR 3b

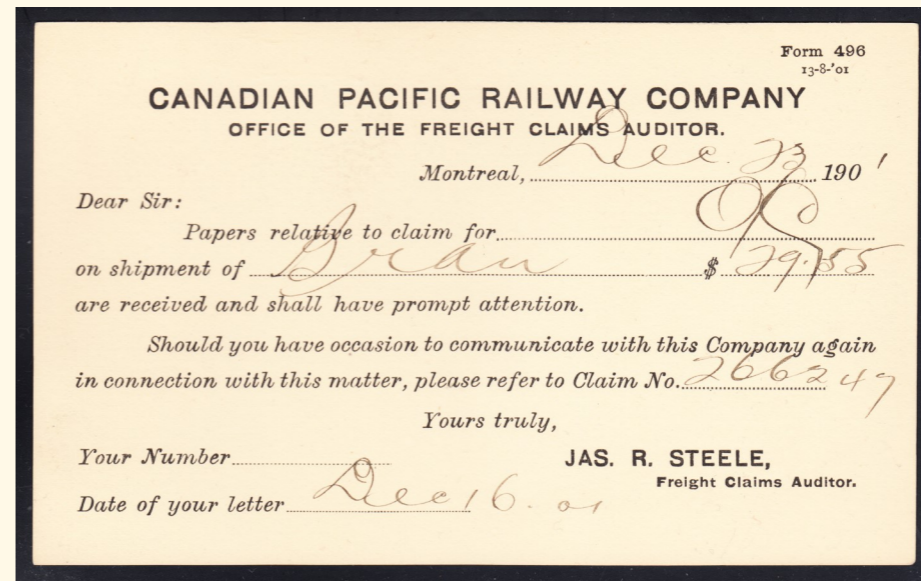

Number: CPR 5 Card: P18 View: FRASER CANON HOUSE

Info: Slope above train ends in 5 points

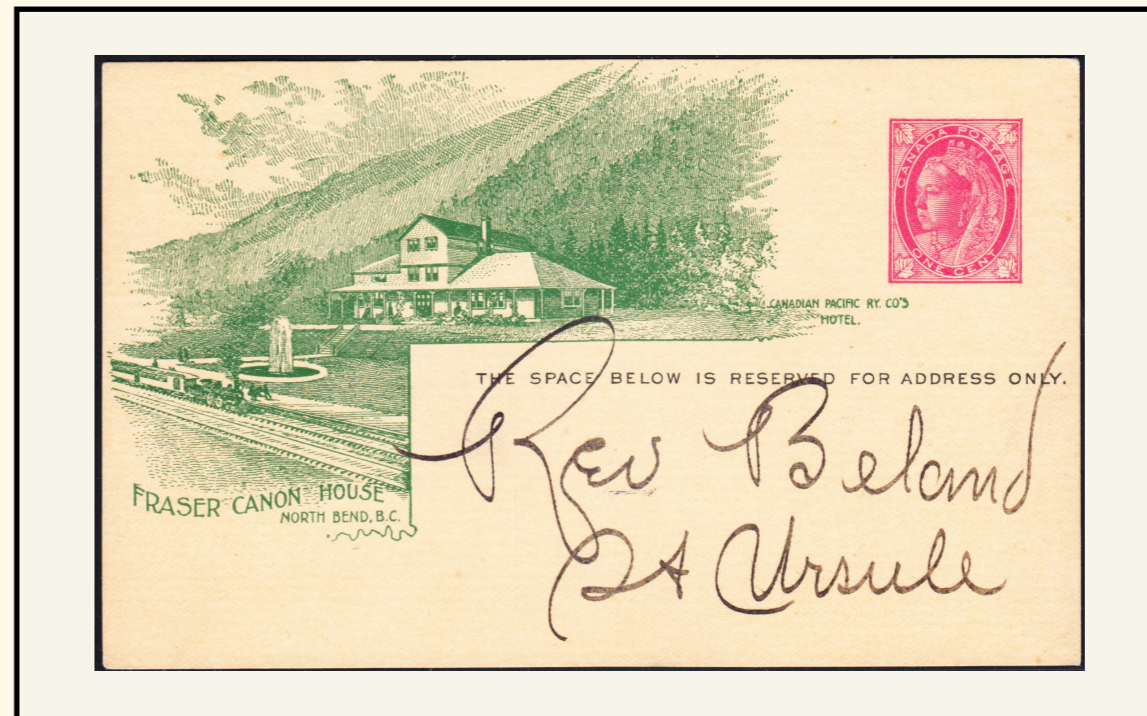
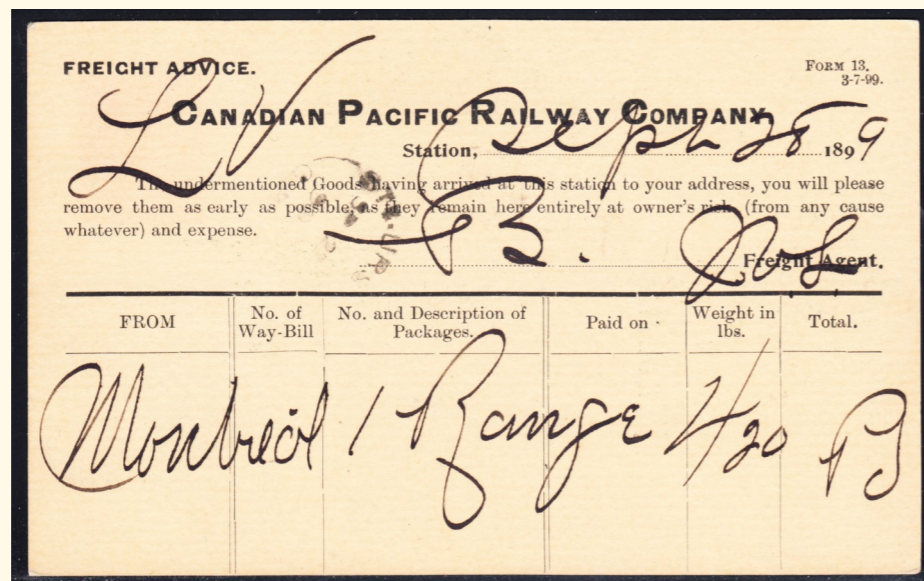



Number: CPR 5a Card: P18 View: FRASER CANON HOUSE

Info: Points at end of slope above train cut off



Canadian Pacific Railway Company.
STATEMENT OF EARNINGS AND EXPENSES.

	June 1902,	July 1st to June 30th, 1902
Gross Earnings, - - - -	\$3,179,971.10	\$37,503,053.78
Working Expenses, - - - -	\$2,333,233.76	\$23,417,141.37
Net Profits, - - - -	\$ 846,737.34	\$14,085,912.41

In June, 1901, the net profits were - - - - \$ 1,121,432.25
 And from July 1st to June 30th, 1901, there was a net profit of - - - - 12,109,375.35
 The decrease in net profits over the same period last year is therefore, for June \$ 274,694.91
 And from July 1st to June 30th there was an increase of - - - - 1,976,537.06

C. DRINKWATER,
Secretary.

MONTREAL, July 28th, 1902.

Number: CPR 6 Card: P18 View: GLACIER HOUSE

Info: TYPE 1, train going to right. two lines of green text below stamp

Two lines of green text below view

FREIGHT ADVICE. FORM 13, 9-9-98.

CANADIAN PACIFIC RAILWAY COMPANY.

Station, *Lynn*, 189*9*

The undermentioned Goods having arrived at this station to your address, you will please remove them as early as possible, as they remain here entirely at owner's risk (from any cause whatever) and expense.

LCB Freight Agent.

FROM	No. of Way-Bill	No. and Description of Packages.	Paid on	Weight in lbs.	Total.
<i>Montreal</i>		<i>flour</i>		<i>30000</i>	<i>Pd</i>



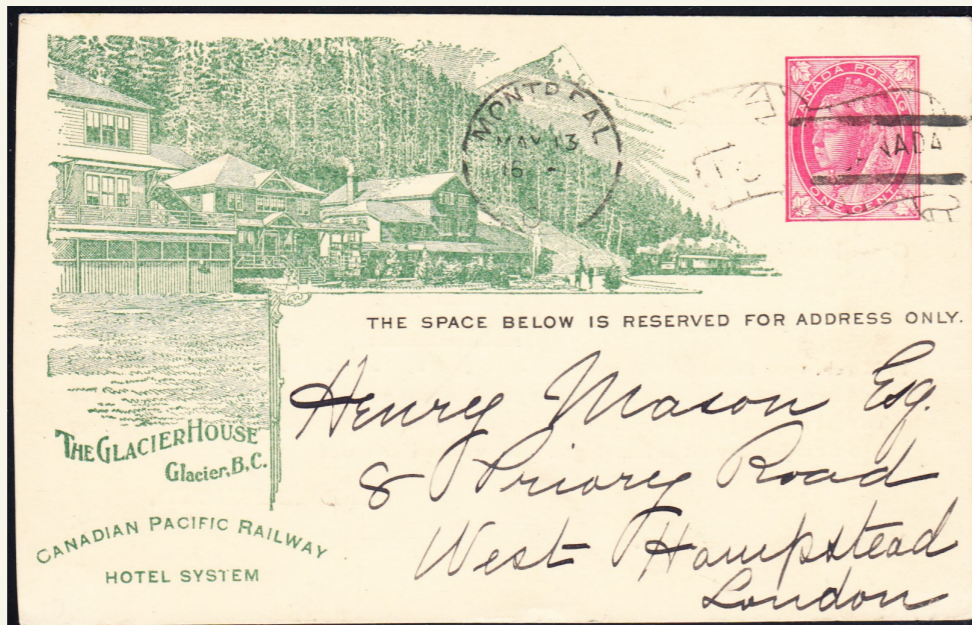

Number: CPR 7 Card: P18 View: GLACIER HOUSE

Info: TYPE 2, train going to the left, no green text near stamp

"CANADIAN PACIFIC RAILWAY" in arc (3rd line below view)



Canadian Pacific Railway Company.
STATEMENT OF EARNINGS AND EXPENSES.

	March, 1901.	January 1st to March 31st, 1901.
Gross Earnings, - - - -	\$2,500,618.77	\$6,531,823.92
Working Expenses - - - -	1,552,283.04	4,314,611.90
Net Profits - - - -	\$948,335.73	\$2,217,212.02

In March, 1900, the net profits were - - - - \$799,101.24
 And from January 1st to March 31st, 1900, there was a net profit of - 2,113,403.10
 The gain in net profits over the same period last year is therefore, for March, 149,234.49
 And from January 1st to March 31st there was an increase of - - - 103,808.92

C. DRINKWATER,
Secretary.

MONTREAL, 29th April, 1901.

Number: CPR 7a Card: P18 View: GLACIER HOUSE

Info: TYPE 2, train going to the left, no green text near stamp

"CANADIAN PACIFIC RY. CO'S." straight (3rd line below view)

Canadian Pacific Railway Company.
STATEMENT OF EARNINGS AND EXPENSES.

	August, 1901.	July 1st to August 31st, 1901.
Gross Earnings, - - - -	\$3,118,551.32	\$5,970,006.63
Working Expenses, - - - -	1,812,919.23	3,568,507.60
Net Profits, - - - -	\$1,305,632.09	\$2,401,499.03

In August, 1900, the net profits were - - - - \$1,054,475.60
 And from July 1st to August 31st, 1900, there was a net profit of - - - 1,938,849.50
 The gain in net profits over the same period last year is therefore, for August, \$251,156.49
 And from July 1st to August 31st - - - - 462,649.53

C. DRINKWATER,
Secretary.

MONTREAL, September 28th, 1901.

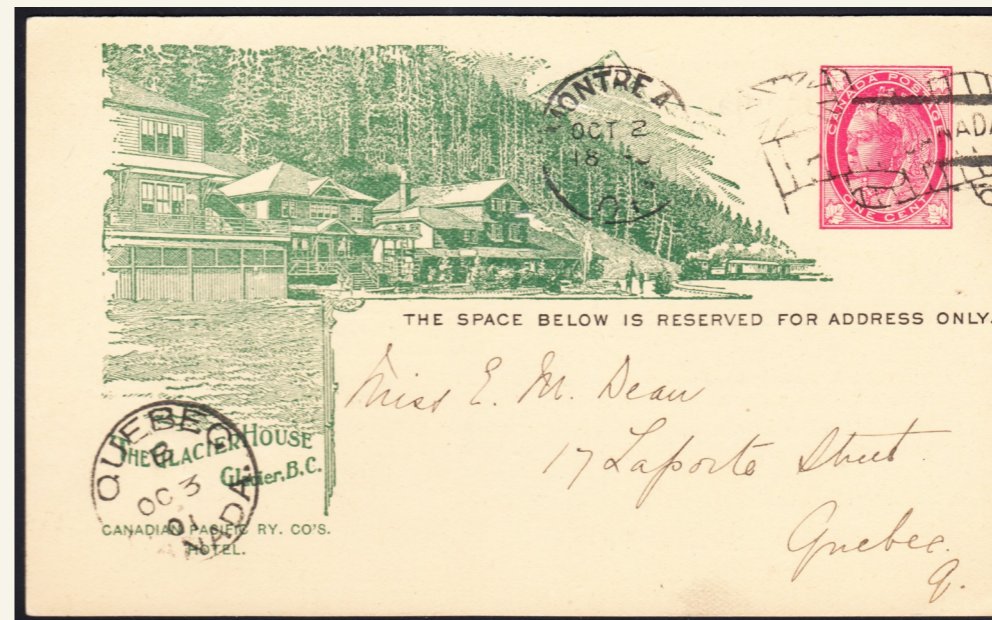



Number: CPR 8 Card: P18 View: MOUNT STEPHEN HOUSE

Info: No vertical sky border at left

FREIGHT ADVICE. FORM 13.
 3-7-99.
CANADIAN PACIFIC RAILWAY COMPANY.
 Station, *Montreal* 189
 The undermentioned Goods having arrived at this station to your address, you will please remove them as early as possible, as they remain here entirely at owner's risk (from any cause whatever) and expense.
W. Johnson Freight Agent.

FROM	No. of Way-Bill	No. and Description of Packages.	Paid on	Weight in lbs.	Total.
<i>Montreal</i>	<i>3</i>	<i>Ball. Blkts</i>		<i>130</i>	<i>45</i>

Number: CPR 8a Card: P18 View: MOUNT STEPHEN HOUSE

Info: Vertical sky border added at left

Canadian Pacific Railway Company.
STATEMENT OF EARNINGS AND EXPENSES.

	June, 1901.	January 1st to June 30th, 1901.
Gross Earnings, - - - -	\$2,702,176.93	\$14,570,160.41
Working Expenses - - - -	1,580,744.68	9,040,422.91
Net Profits - - - -	\$1,121,432.25	\$5,529,737.50

In June, 1900, the net profits were - - - - \$1,057,805.62
 And from January 1st to June 30th, 1900, there was a net profit of - 5,277,946.83
 The gain in net profits over the same period last year is therefore, for June 63,626.63
 And from January 1st to June 30th, - - - - 251,790.67

C. DRINKWATER,
 Secretary.

MONTREAL, July 29th, 1901.

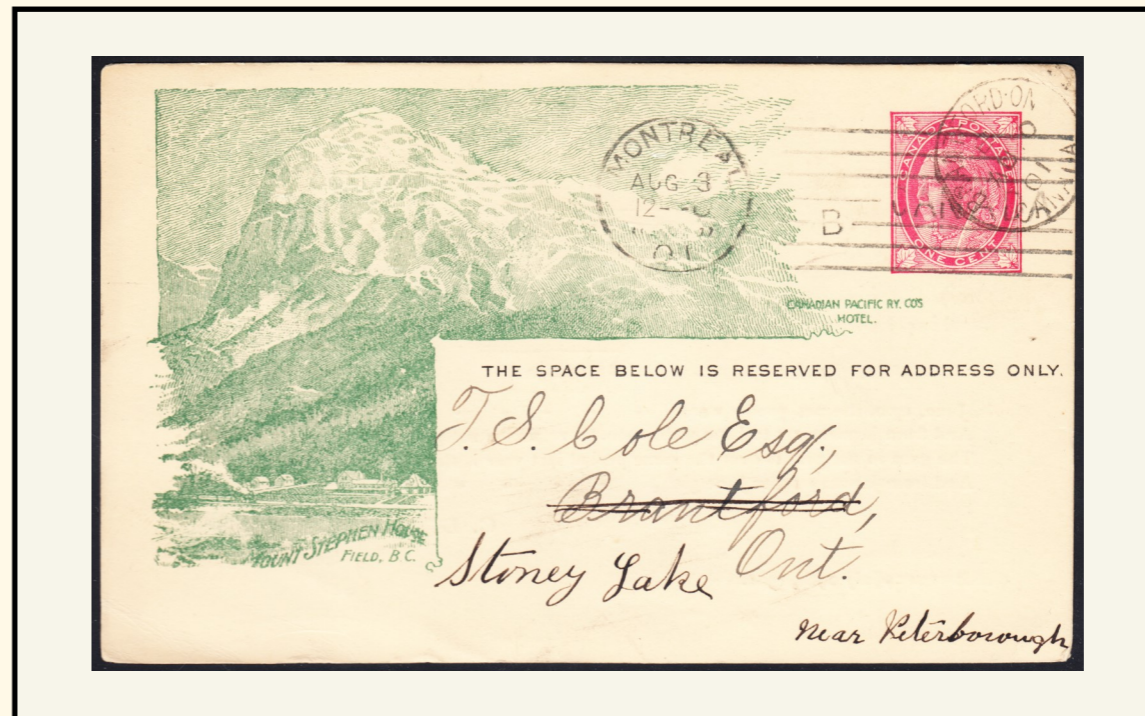



Number: CPR 9 Card: P18 View: PLACE VIGER

Canadian Pacific Railway Company.
STATEMENT OF EARNINGS AND EXPENSES.

	June, 1901.	January 1st to June 30th, 1901.
Gross Earnings, - - - -	\$2,702,176.93	\$14,570,160.41
Working Expenses - - - -	1,580,744.68	9,040,422.91
Net Profits - - - -	<u>\$1,121,432.25</u>	<u>\$5,529,737.50</u>

In June, 1900, the net profits were - - - - - \$1,057,805.62
 And from January 1st to June 30th, 1900, there was a net profit of - - - 5,277,946.83
 The gain in net profits over the same period last year is therefore, for June 63,626.63
 And from January 1st to June 30th, - - - - - 251,790.67

C. DRINKWATER,
Secretary.

MONTREAL, July 29th, 1901.



Number: CPR 10 Card: P18 View: HOTEL VANCOUVER

Info: "CANADIAN PACIFIC RAILWAY" (under stamp) = 40mm





Number: CPR 10a Card: P18 View: HOTEL VANCOUVER

Info: "CANADIAN PACIFIC RAILWAY" (under stamp) = 32mm



Canadian Pacific Railway Company.
STATEMENT OF EARNINGS AND EXPENSES

	September, 1902.	July 1st to September 30th, 1902.
Gross Earnings	\$3,651,481.42	\$10,452,286.49
Working Expenses,	\$2,240,726.92	\$ 6,502,019.28
Net Profits,	\$1,410,754.50	\$ 3,949,367.21

In September, 1901, the net profits were - - - - - \$ 1,352,731.72
 And from July 1st to September 30th, 1901, there was a net profit of - - \$ 3,754,230.75

The gain in net profits over the same period last year is therefore, for September, \$53,022.78; and from July 1st to September 30th, \$195,136.46.

C. DRINKWATER,
Secretary.

MONTREAL, October 28th, 1902.

