

CANADIAN RAILWAY PICTORIAL POSTCARDS & ENVELOPES



EMERALD LAKE from
verandah of
EMERALD LAKE CHALET
FIELD, B.C.



THIRD ISSUE -
Stationary Postcards -
Sepia Views

ISSUE ORDER:

A / C / B / F / D / E / G / H / I / J

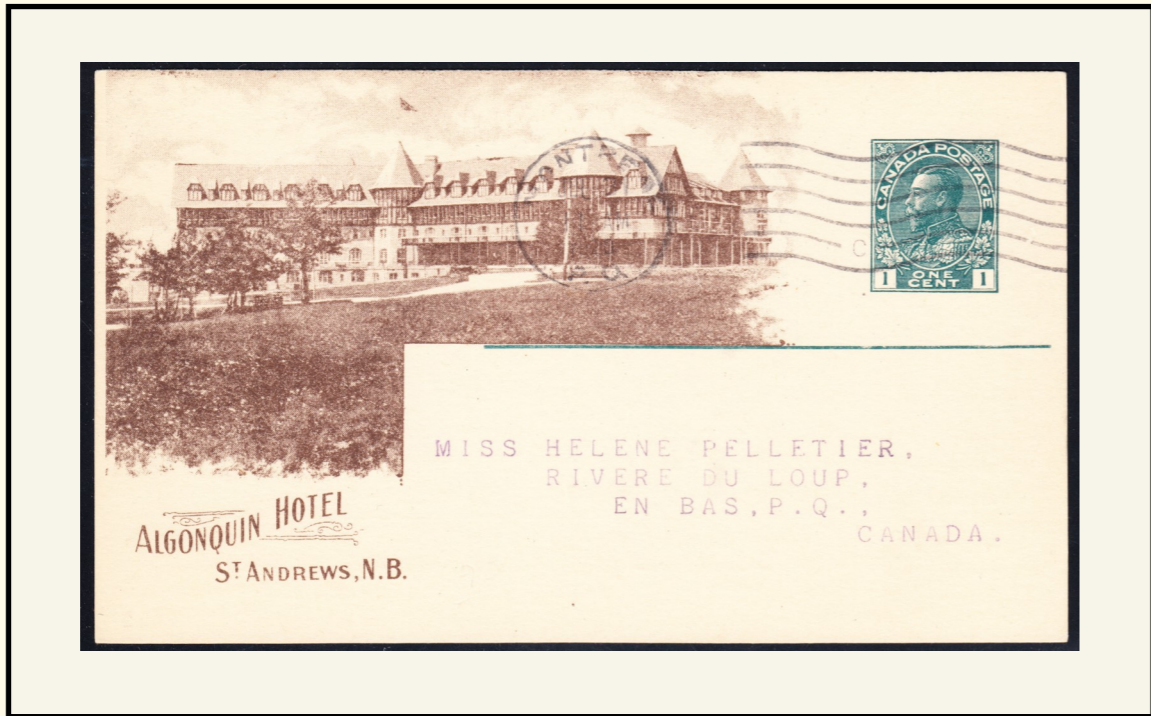

Number: CPR A65 Card: P27a/b

View: ALGONQUIN HOTEL

CANADIAN PACIFIC RAILWAY COMPANY
STATEMENT OF EARNINGS AND EXPENSES
FOR THE MONTH OF JUNE

	1920		1919		INCREASE		DECREASE	
Gross Earnings . . .	\$16,480,574	56	\$13,577,273	67	\$2,903,300	89		
Working Expenses .	\$13,849,757	00	\$10,586,852	27	\$3,262,904	73		
Net Profits	\$2,630,817	56	\$2,990,421	40			\$359,603	84

FOR THE SIX MONTHS ENDED JUNE 30TH

	1920		1919		INCREASE		DECREASE	
Gross Earnings . . .	\$92,057,586	38	\$76,722,266	97	\$15,335,319	41		
Working Expenses .	\$80,629,400	29	\$64,535,788	69	\$16,093,611	60		
Net Profits	\$11,428,186	09	\$12,186,478	28			\$758,292	19

ERNEST ALEXANDER,
SECRETARY.

MONTREAL, JULY 28, 1920.

Number: CPR C65 Card: P33a/b

View: ALGONQUIN HOTEL



FORT WILLIAM PASSING REPORT
CANADIAN PACIFIC RAILWAY COMPANY

Jan. 17/21. 192

Winnipeg, 192

I beg to advise you that car 204532 from W. St. John
containing E. Ware consigned to you, passed
Fort William 12.30k Jan. 17th.

A. LEDINGHAM,
City Freight Agent

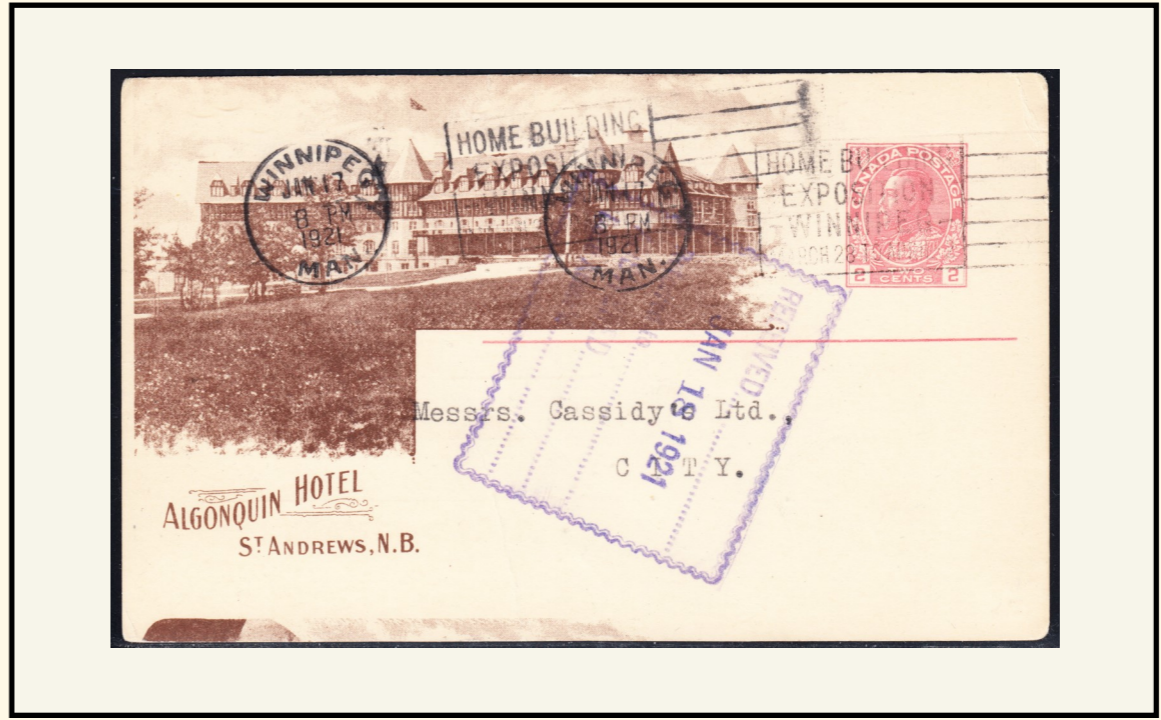

STRONG MISS-CUT SHOWING TOP OF 'EMERALD LAKE' VIEW

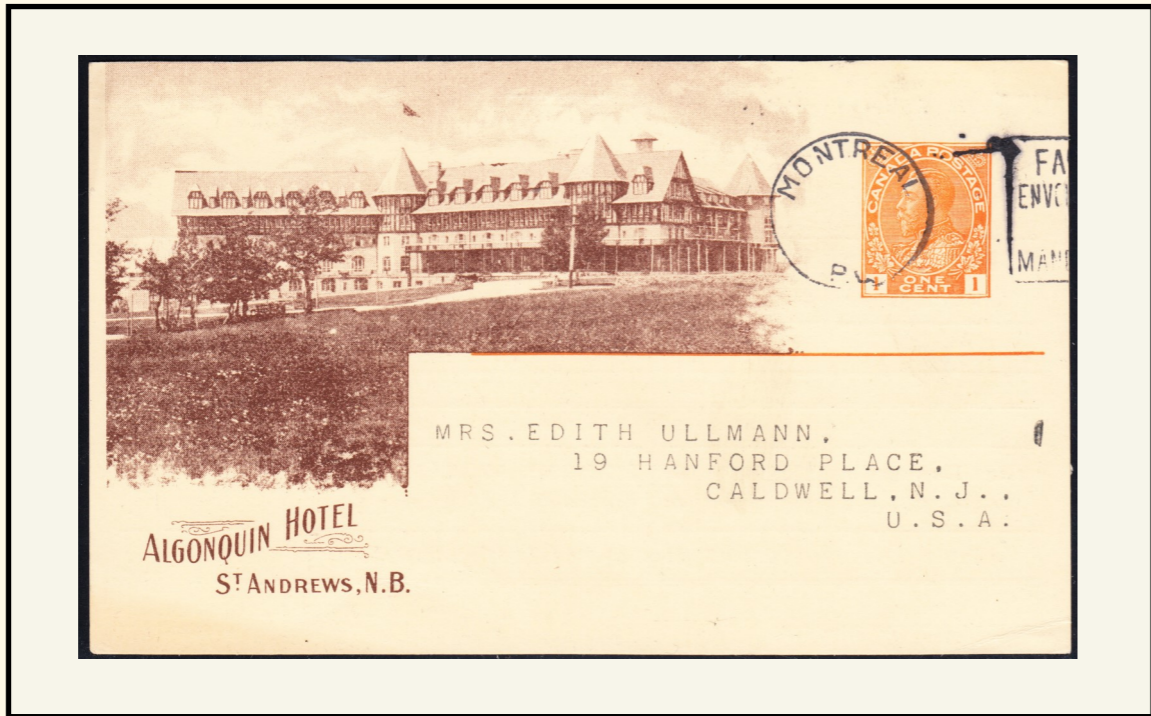

Number: CPR B65 Card: P29c

View: ALGONQUIN HOTEL

CANADIAN PACIFIC RAILWAY COMPANY
STATEMENT OF EARNINGS AND EXPENSES
FOR THE MONTH OF APRIL

	1924		1923		INCREASE		DECREASE	
Gross Earnings . . .	\$13,806,121	81	\$13,651,494	16	\$154,627	65
Working Expenses . .	\$12,051,204	25	\$11,700,614	76	\$350,589	49
Net Profits	\$1,754,917	56	\$1,950,879	40	\$195,961	84

FOR THE FOUR MONTHS ENDED APRIL 30TH

	1924		1923		INCREASE		DECREASE	
Gross Earnings . . .	\$55,094,604	68	\$51,546,035	96	\$3,548,568	72
Working Expenses	\$48,890,639	07	\$46,399,923	39	\$2,490,715	68
Net Profits	\$6,203,965	61	\$5,146,112	57	\$1,057,853	04

MONTREAL, MAY 28TH, 1924

ERNEST ALEXANDER,
SECRETARY

Number: CPR F65 Card: P34d

View: ALGONQUIN HOTEL



MONTREAL, LE 28 FEVRIER 1924
ERNEST ALEXANDER,
SECRETARE

	1924		1923		AUGMENTATION		DIMINUTION	
Profits nets	\$860,399	35	\$720,026	21	\$140,373	14
Frais d'exploitation	\$12,532,032	66	\$12,428,887	99	\$103,144	67
Recettes brutes	\$13,392,432	01	\$13,148,914	20	\$243,517	81

CANADIAN PACIFIC RAILWAY COMPANY
ETAT DES RECETTES ET DES DEPENSES
POUR LE MOIS DE JANVIER

Inverted French SoEE on back

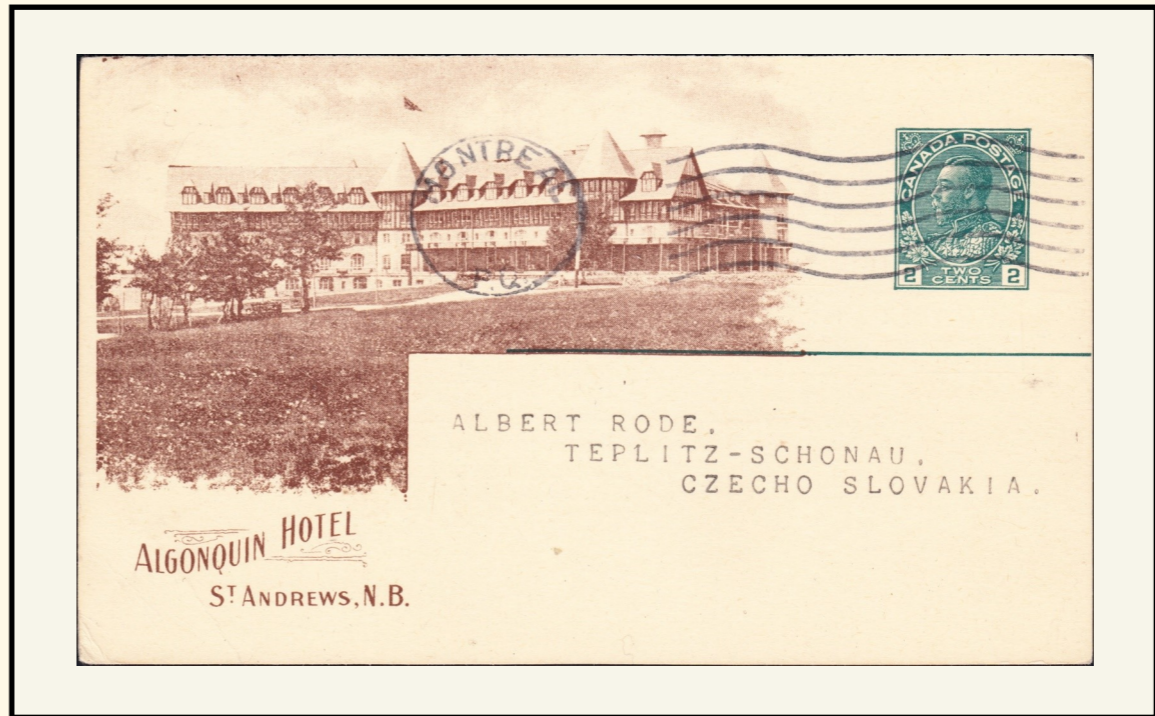

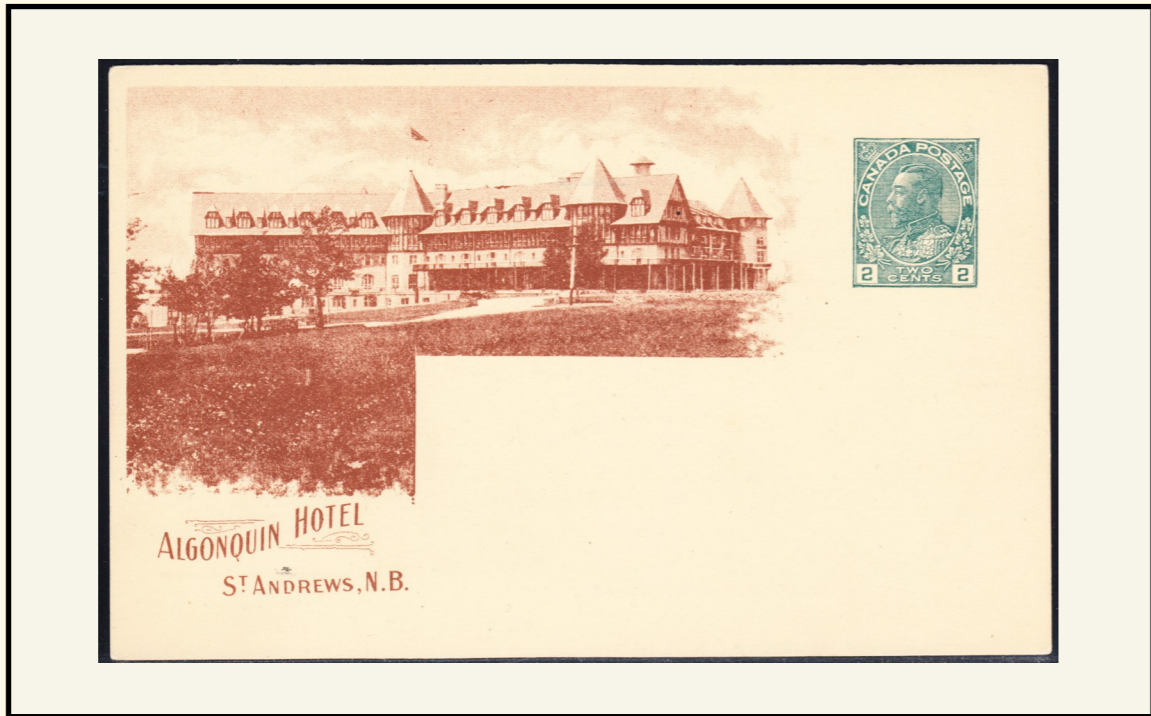

Number: CPR D65 Card: P34

View: ALGONQUIN HOTEL

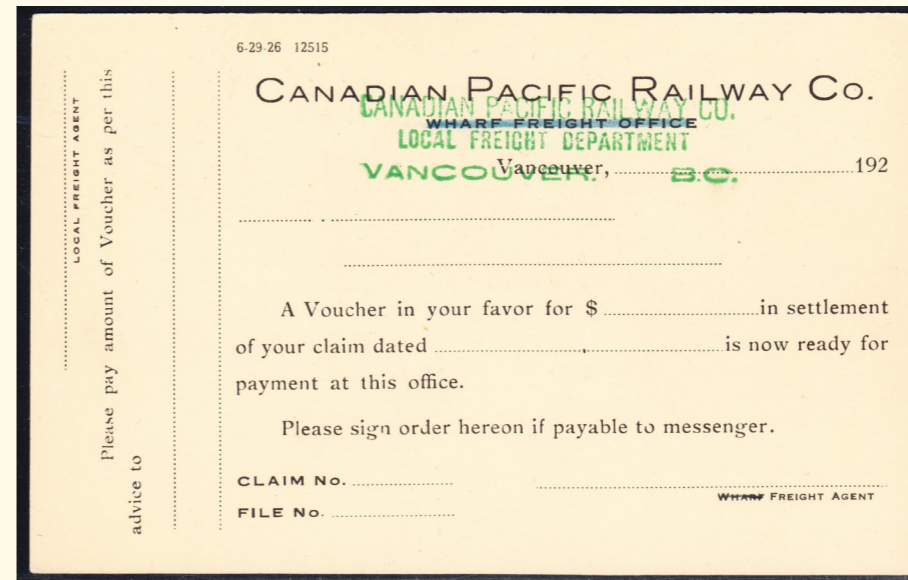

Number: CPR E65 Card: P34b

View: ALGONQUIN HOTEL





Number: CPR G65 Card: P40

View: ALGONQUIN HOTEL



(31-10-29-14272) FORMULE 13B
AVIS DE RECEPTION DE FRET. RAPPORT DE DOUANE No.....
LA COMPAGNIE DE CHEMIN DE FER DU PACIFIQUE CANADIEN.

Gare.....192 Pro. No.....

Les effets ci-après décrits qui vous sont expédiés sont arrivés à cette gare dans le
 Char No.....Initial..... Vous voudrez bien prendre livraison de ces effets
 De..... sans délai car ils seront gardés ici à vos risques (pour
 quelque cause que ce soit) et à vos frais.

DESCRIPTION DES EFFETS	PESANTEUR	TAUX	AUTRES CHARGES

Si les effets ne sont pas enlevés durant le temps prescrit par les règlements du Service des Chars ou les règlements concernant les charges d'entrepôt, des charges seront prélevées aux taux pourvus par le tarif en force, et ces charges de même que les charges de frais, constitueront un privilège sur les dits effets. Le connaissement ou reçu d'expédition émis au point de départ devra être remis à la Compagnie. Quand le connaissement est fait à ordre, il doit être endossé. Si les effets doivent être délivrés à d'autres qu'au consignataire, veuillez signer l'ordre qui suit:—

Délivrer à..... Agent
 Consignataire

Number: CPR H65 Card: P48

View: ALGONQUIN HOTEL

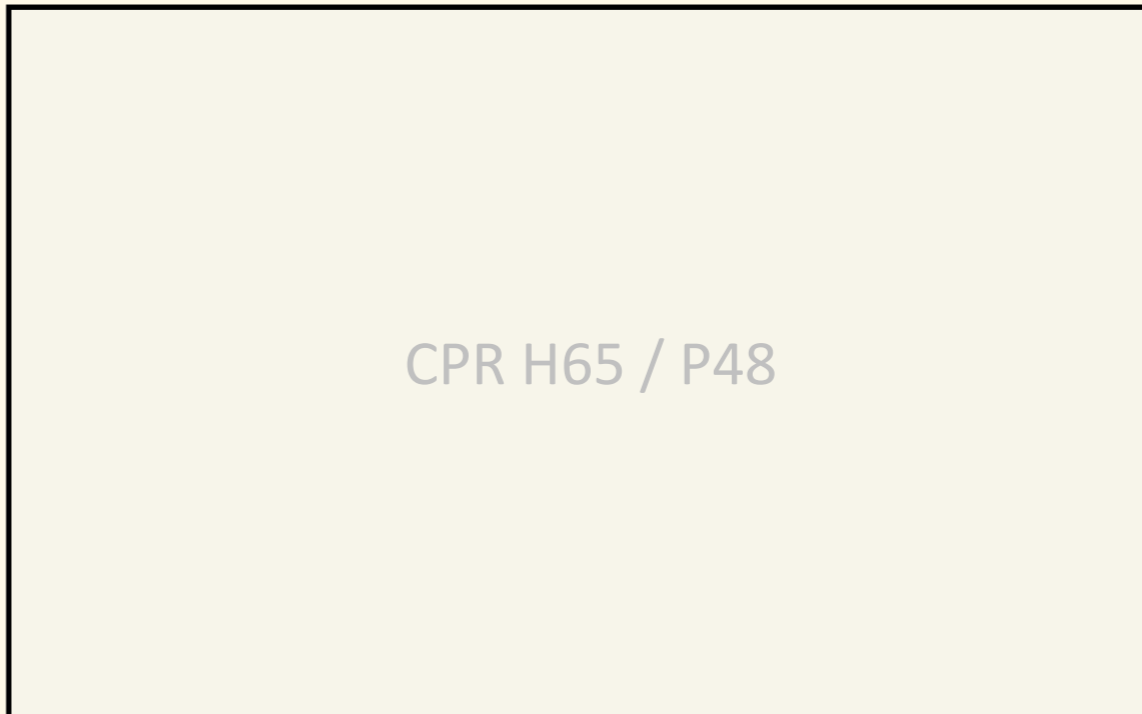



Number: CPR J65 Card: P50

View: ALGONQUIN HOTEL



(27-5-32-36890) FORM 13
FREIGHT ADVICE CUSTOMS REPORT NO.....
CANADIAN PACIFIC RAILWAY COMPANY

.....Station.....19 Pro. No.....
 The following described property has arrived at this station consigned to you in
 Car No.....Initial..... You will please remove goods without delay
 as same remain here entirely at owner's risk
 From..... (from any cause whatever) and expense.

DESCRIPTION AND ARTICLES	WEIGHT	RATE	CHARGES

If not removed within time limited by Car Service Rules, or Warehouse Storage Rules, charges will be assessed at current tariff rates, and such charges, together with freight charges, shall be a lien on the property. Bill of Lading or shipping receipt issued at point of shipment must also be surrendered. When to order, Bill of Lading must be endorsed.

If to be delivered to any other than consignee, please sign following order:—
 Deliver to..... Agent
Consignee

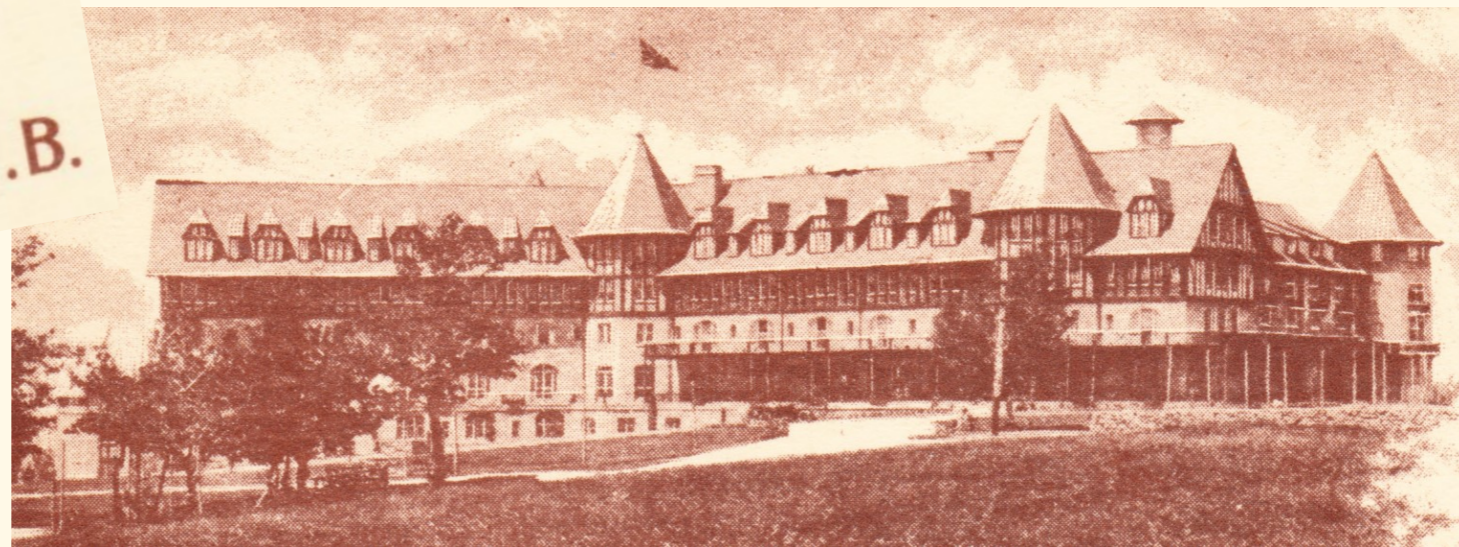



Number: CPR A66 Card: P27a/b

View: BANFF SPRINGS HOTEL



CANADIAN PACIFIC RAILWAY COMPANY
STATEMENT OF EARNINGS AND EXPENSES
FOR THE MONTH OF OCTOBER

	1922		1921		INCREASE		DECREASE	
Gross Earnings . . .	\$23,061,547	45	\$22,089,624	01	\$971,923	44		
Working Expenses .	\$15,258,802	80	\$15,378,137	46			\$119,334	66
Net Profits	\$7,802,744	65	\$6,711,486	55	\$1,091,258	10		

FOR THE TEN MONTHS ENDED OCTOBER 31ST

	1922		1921		INCREASE		DECREASE	
Gross Earnings . . .	\$147,888,318	62	\$158,477,251	46			\$10,588,932	84
Working Expenses .	\$120,777,224	86	\$129,865,093	90			\$9,087,869	04
Net Profits	\$27,111,093	76	\$28,612,157	56			\$1,501,063	80

ERNEST ALEXANDER,
SECRETARY

MONTREAL, NOVEMBER 28, 1922

Number: CPR C66 Card: P33a/b

View: BANFF SPRINGS HOTEL

(29-116-2186) FORM 13.

FREIGHT ADVICE. CUSTOMS REPORT No.

CANADIAN PACIFIC RAILWAY COMPANY.

Station 191 Pro. No. 913

The following described property has arrived at this station consigned to you in
 Car No. 35911 Initial ... You will please remove goods without delay as the
 From ... same remain here entirely at Owner's risk (from
 any cause whatever) and expense.

DESCRIPTION AND ARTICLES.	Weight.	Rate.	Advance Charges.	Total.
<i>Coke</i>				36.06

IN BOND

If not removed within time limited by Car Service Rules or Warehouse storage Rules, charges will be assessed at current tariff rates, and such charges together with freight charges, shall be a lien on the property. Bill of lading or shipping receipt issued at point of shipment must also be surrendered. When to order, bill of lading must be endorsed.

Consignee, W.P. Anderson Agent.

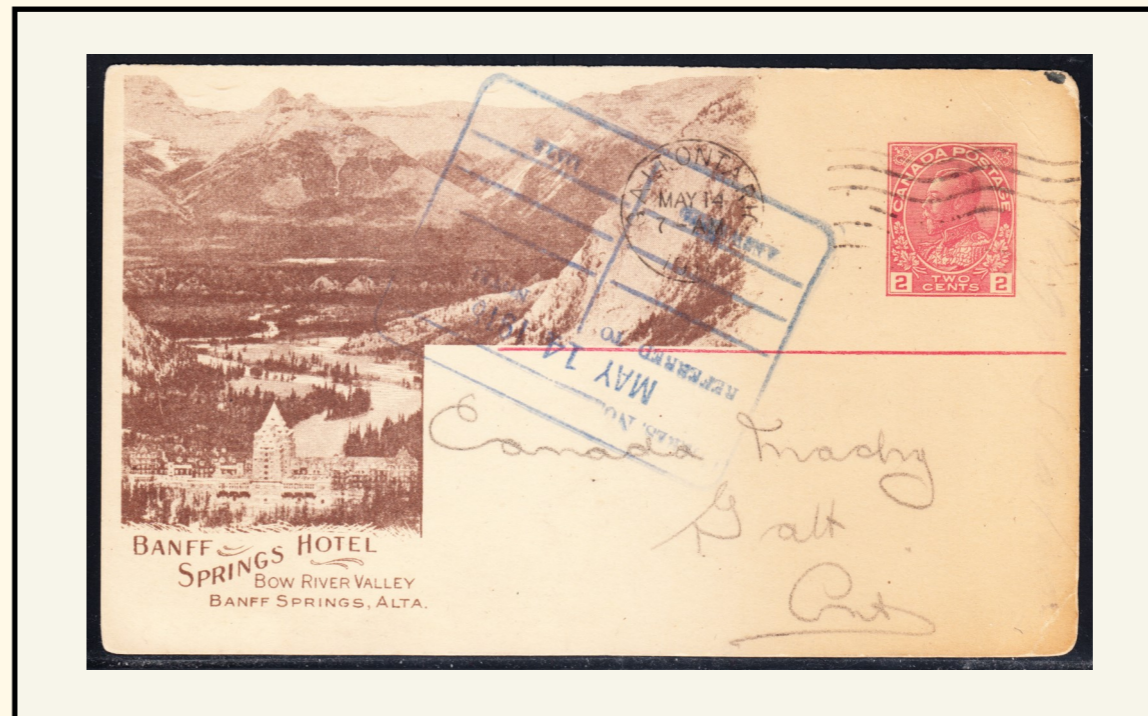



Number: CPR B66 Card: P29c

View: BANFF SPRINGS HOTEL

CANADIAN PACIFIC RAILWAY COMPANY
STATEMENT OF EARNINGS AND EXPENSES
FOR THE MONTH OF JANUARY

	1923		1922		INCREASE		DECREASE	
Gross Earnings . . .	\$13,148,914	20	\$11,337,974	90	\$1,810,939	30
Working Expenses .	\$12,428,887	99	\$10,854,497	83	\$1,574,390	16
Net Profits	\$720,026	21	\$483,477	07	\$236,549	14

MONTREAL, FEBRUARY 28TH, 1923. ERNEST ALEXANDER
SECRETARY

Number: CPR F66 Card: P34d

View: BANFF SPRINGS HOTEL



CANADIAN PACIFIC RAILWAY COMPANY
ETAT DES RECETTES ET DES DEPENSES
POUR LE MOIS D'OCTOBRE

	1923		1922		AUGMENTATION		DIMINUTION	
Recettes brutes . . .	\$23,769,733	36	\$23,061,547	45	\$708,185	91
Frais d'exploitation	\$15,608,745	21	\$15,258,802	80	\$349,942	41
Profits nets	\$8,160,988	15	\$7,802,744	65	\$358,243	50

POUR LES DIX MOIS FINISSANT LE 31 OCTOBRE

	1923		1922		AUGMENTATION		DIMINUTION	
Recettes brutes . . .	\$154,456,095	71	\$147,888,318	62	\$6,567,777	09
Frais d'exploitation	\$127,043,683	47	\$120,777,224	86	\$6,266,458	61
Profits nets	\$27,412,412	24	\$27,111,093	76	\$301,318	48

MONTREAL, LE 28 NOVEMBRE 1923. ERNEST ALEXANDER,
SECRETARE





Number: CPR D66 Card: P74

View: BANFF SPRINGS HOTEL

11-18-26 14544 *88* Form 13A

CANADIAN PACIFIC RAILWAY COMPANY

.....192

I beg to advise you that car.....from.....

containing.....consigned to you, left

.....192.....

Number: CPR E66 Card: P75

View: BANFF SPRINGS HOTEL



(13-7-28-1487) FORM 13
FREIGHT ADVICE CANADIAN PACIFIC RAILWAY COMPANY CUSTOMS REPORT NO. 0985

Station.....19 Pro. No.....

The following described property has arrived at this station consigned to you in
Car No. *1990* Initial *BD* You will please remove goods without delay
From *Montreal* (from any cause whatever) and expense.
as same remain here entirely at owner's risk

DESCRIPTION AND ARTICLES	WEIGHT	RATE	CHARGES
<i>1990 Bond</i>	<i>1990</i>		<i>8038</i>

If not removed within time limited by Car Service Rules, or Warehouse Storage Rules, charges will be assessed at current tariff rates, and such charges, together with freight charges, shall be a lien on the property. Bill of Lading or shipping receipt issued at point of shipment must also be surrendered. When to order, Bill of Lading must be endorsed.
If to be delivered to any other than consignee, please sign following order:—
Deliver to..... Agent
..... Consignee





Number: CPR G66 Card: P40

View: BANFF SPRINGS HOTEL



(23-8-29-12652) FORMULE 13B

AVIS DE RECEPTION DE FRET. RAPPORT DE DOUANE No.....

LA COMPAGNIE DE CHEMIN DE FER DU PACIFIQUE CANADIEN.

Nom de l'expéditeur..... Gare.....192 Pro. No.....

Les effets ci-après décrits qui vous sont expédiés sont arrivés à cette gare dans le
 Char No.....Initial..... Vous voudrez bien prendre livraison de ces effets
 De..... sans délai car ils seront gardés ici à vos risques (pour
 quelque cause que ce soit) et à vos frais.

DESCRIPTION DES EFFETS	PESANTEUR	TAUX	AUTRES CHARGES
Vitres B.O. Doreilly cops produire bill			.65

Si les effets ne sont pas enlevés durant le temps prescrit par les règlements du Service des Chars ou les règlements concernant les charges d'entrepôt, des charges seront prélevées aux taux pourvus par le tarif en force, et ces charges de même que les charges de fret, constitueront un privilège sur les dits effets. Le connaissement ou reçu d'expédition émis au point de départ devra être remis à la Compagnie. Quand le connaissement est fait à ordre, il doit être endossé. Si les effets doivent être délivrés à d'autres qu'au consignataire, veuillez signer l'ordre qui suit.

Délivrer à..... Agent
 Consignataire

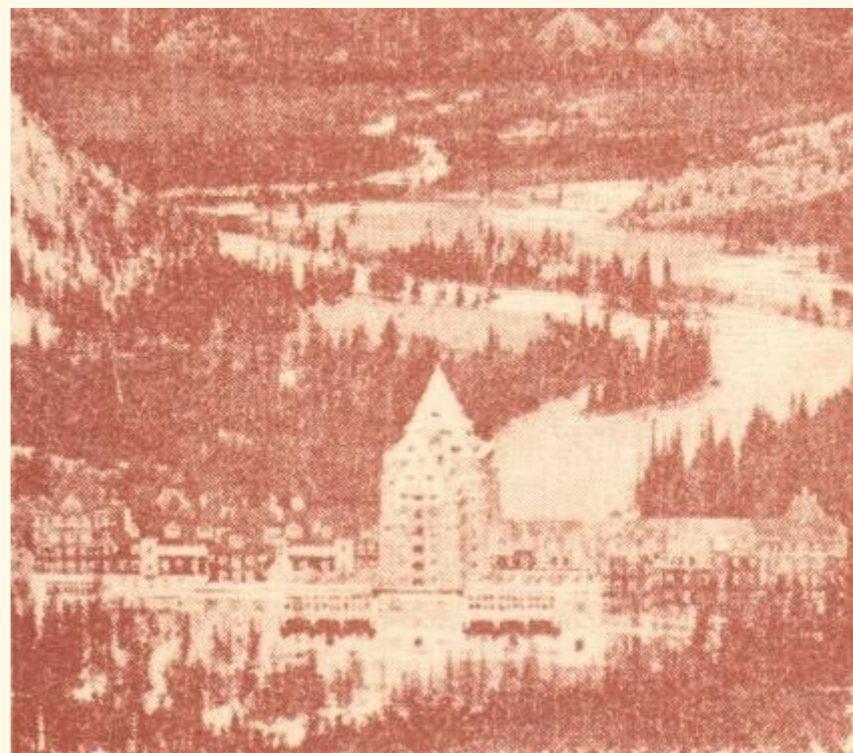



Number: CPR A67 Card: P27a/b
View: CHATEAU LAKE LOUISE, B.C.

CANADIAN PACIFIC RAILWAY COMPANY
STATEMENT OF EARNINGS AND EXPENSES
FOR THE MONTH OF MAY

	1919		1918		INCREASE		DECREASE	
Gross Earnings . . .	\$13,569,411	16	\$13,314,116	61	\$255,294	55		
Working Expenses .	\$10,535,650	65	\$9,626,341	25	\$909,309	40		
Net Profits	\$3,033,760	51	\$3,687,775	36			\$654,014	85

FOR THE FIVE MONTHS ENDED MAY 31ST

	1919		1918		INCREASE		DECREASE	
Gross Earnings . . .	\$63,144,993	30	\$59,434,999	72	\$3,709,993	58		
Working Expenses .	\$53,948,936	42	\$47,540,162	31	\$6,408,774	11		
Net Profits	\$9,196,056	88	\$11,894,837	41			\$2,698,780	53

ERNEST ALEXANDER,
SECRETARY.

MONTREAL, JUNE 28TH, 1919

Number: CPR C67 Card: P33a/b
View: CHATEAU LAKE LOUISE, B.C.



CANADIAN PACIFIC RAILWAY COMPANY
VANCOUVER, B.C. *Apl. 9/* 19*20* *5*

Dear Sirs:
The following shipment of *345 Rug*
ex S.S. *E. Canada* left Vancouver
Wharf *Apl 8* W/B *1784* Car. *4137754*
Routed via.....
Shipment will be given best possible despatch. In event of unnecessary delay, please advise. Customs papers must be sent to our Agent at

Destination *New York*
Part lot.....B/L *1587*
Marks *116/8*

Yours truly,
F. H. CLENDENNING,
Foreign Freight Agent.
J. G. McNAB
FOR. FREIGHT AGENT,



CPR B67 / P29c

Number: CPR B67 Card: P29c

View: CHATEAU LAKE LOUISE, B.C.



Number: CPR F67 Card: P34d

View: CHATEAU LAKE LOUISE, B.C.

(20-4-22-40230) FORM 19.

FREIGHT ADVICE. CUSTOMS REPORT No.

CANADIAN PACIFIC RAILWAY COMPANY

Station 19 Pro. No.

The following described property has arrived at this station consigned to you in
Car No. Initial You will please remove goods without delay as the
From same remain here entirely at Owner's risk (from
any cause whatever) and expense.

DESCRIPTION AND ARTICLES.	Weight.	Rate.	Advance Charges.	Total.

If not removed within time limited by Car Service Rules or Warehouse storage Rules, charges will be assessed at current tariff rates, and such charges together with freight charges, shall be a lien on the property. Bill of lading or shipping receipt issued at point of shipment must also be surrendered. When to order, bill of lading must be endorsed.

Consignee. *Agent.*





Number: CPR A68 Card: P27a/b

View: CHATEAU LAKE LOUISE, ALTA.

CANADIAN PACIFIC RAILWAY COMPANY
STATEMENT OF EARNINGS AND EXPENSES
FOR THE MONTH OF OCTOBER

	1922		1921		INCREASE		DECREASE	
Gross Earnings . . .	\$23,061,547	45	\$22,089,624	01	\$971,923	44		
Working Expenses .	\$15,258,802	80	\$15,378,137	46			\$119,334	66
Net Profits	\$7,802,744	65	\$6,711,486	55	\$1,091,258	10		

FOR THE TEN MONTHS ENDED OCTOBER 31ST

	1922		1921		INCREASE		DECREASE	
Gross Earnings . . .	\$147,888,318	62	\$158,477,251	46			\$10,588,932	84
Working Expenses .	\$120,777,224	86	\$129,865,093	90			\$9,087,869	04
Net Profits	\$27,111,093	76	\$28,612,157	56			\$1,501,063	80

ERNEST ALEXANDER,
SECRETARY.

MONTREAL, NOVEMBER 28, 1922

Number: CPR B68 Card: P29c

View: CHATEAU LAKE LOUISE, ALTA.



CANADIAN PACIFIC RAILWAY COMPANY
STATEMENT OF EARNINGS AND EXPENSES
FOR THE MONTH OF DECEMBER

	1923		1922		INCREASE		DECREASE	
Gross Earnings . . .	\$19,136,674	47	\$17,365,639	40	\$1,771,035	07		
Working Expenses .	\$15,180,546	99	\$13,900,834	67	\$1,279,712	32		
Net Profits	\$3,956,127	48	\$3,464,804	73	\$491,322	75		

FOR THE TWELVE MONTHS ENDED DECEMBER 31ST.

	1923		1922		INCREASE		DECREASE	
Gross Earnings . . .	\$195,837,089	61	\$186,675,035	84	\$9,162,053	77		
Working Expenses	\$158,358,079	54	\$150,373,344	83	\$7,984,734	71		
Net Profits	\$37,479,010	07	\$36,301,691	01	\$1,177,319	06		

ERNEST ALEXANDER,
SECRETARY.

MONTREAL, JANUARY 28TH, 1924





Number: CPR F68 Card: P34d

View: CHATEAU LAKE LOUISE, ALTA.



CANADIAN PACIFIC RAILWAY COMPANY
STATEMENT OF EARNINGS AND EXPENSES
FOR THE MONTH OF JANUARY

	1924		1923		INCREASE		DECREASE	
Gross Earnings . . .	\$13,392,432	01	\$13,148,914	20	\$243,517	81
Working Expenses .	\$12,532,032	66	\$12,428,887	99	\$103,144	67
Net Profits	\$860,399	35	\$720,026	21	\$140,373	14

MONTREAL, FEBRUARY 28TH, 1924

ERNEST ALEXANDER,
SECRETARY.

Number: CPR D68 Card: P34

View: CHATEAU LAKE LOUISE, ALTA.

(12-8-25-71440) FORM 13 C
CANADIAN PACIFIC RAILWAY COMPANY.

Station, 19

To

I beg to acknowledge receipt of your

communication of regarding

Remarks:

.....

.....

Agent.





Number: CPR E68 Card: P34b

View: CHATEAU LAKE LOUISE, ALTA.



(27-4-28-99267) FORM 13
FREIGHT ADVICE CUSTOMS REPORT NO.
CANADIAN PACIFIC RAILWAY COMPANY

.....Station.....19 Pro. No.....
 The following described property has arrived at this station consigned to you in
 Car No.....Initial..... You will please remove goods without delay
 From..... as same remain here entirely at owner's risk
 (from any cause whatever) and expense.

DESCRIPTION AND ARTICLES	WEIGHT	RATE	CHARGES

If not removed within time limited by Car Service Rules, or Warehouse Storage Rules, charges will be assessed at current tariff rates, and such charges, together with freight charges, shall be a lien on the property. Bill of Lading or shipping receipt issued at point of shipment must also be surrendered. When to order, Bill of Lading must be endorsed.
 If to be delivered to any other than consignee, please sign following order:—
 Deliver to..... Agent
Consignee

Number: CPR G68 Card: P40

View: CHATEAU LAKE LOUISE, ALTA.

(8-4-30-18426) FORM 13
FREIGHT ADVICE CUSTOMS REPORT NO.
CANADIAN PACIFIC RAILWAY COMPANY

.....Station.....19 Pro. No.....
 The following described property has arrived at this station consigned to you in
 Car No.....Initial..... You will please remove goods without delay
 From..... as same remain here entirely at owner's risk
 (from any cause whatever) and expense.

DESCRIPTION AND ARTICLES	WEIGHT	RATE	CHARGES

If not removed within time limited by Car Service Rules, or Warehouse Storage Rules, charges will be assessed at current tariff rates, and such charges, together with freight charges, shall be a lien on the property. Bill of Lading or shipping receipt issued at point of shipment must also be surrendered. When to order, Bill of Lading must be endorsed.
 If to be delivered to any other than consignee, please sign following order:—
 Deliver to..... Agent
Consignee

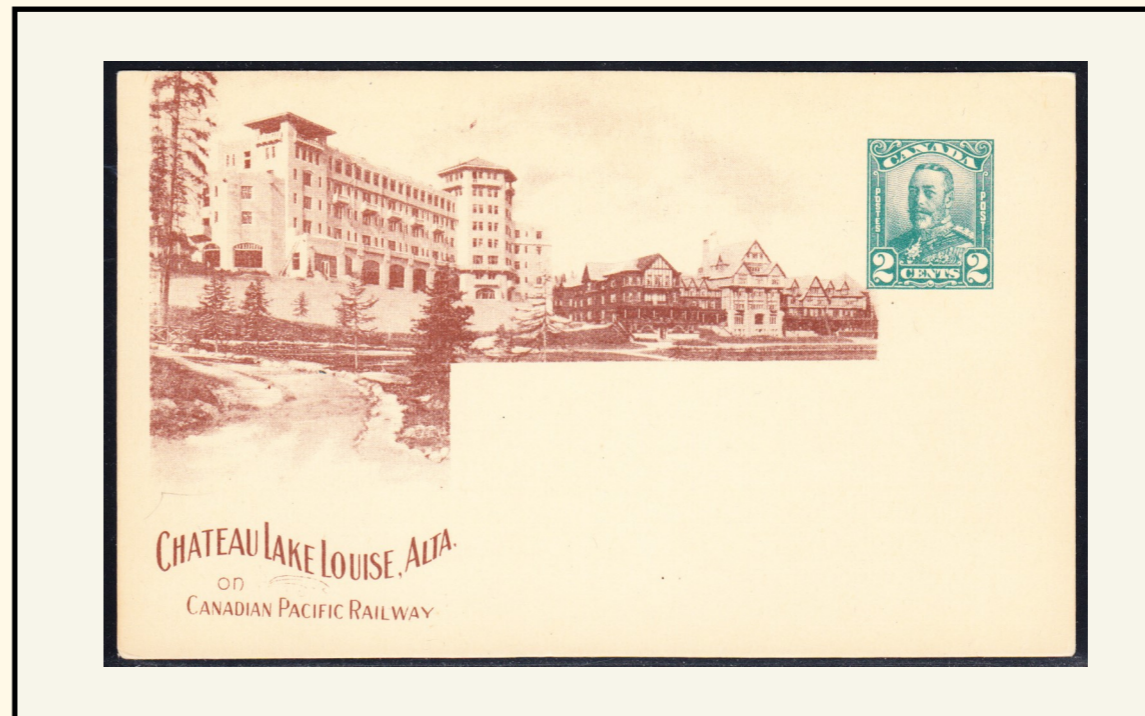

CPR H68 / P48

Number: CPR H68 *Card:* P48

View: CHATEAU LAKE LOUISE, ALTA.



Number: CPR I68 *Card:* P49

View: CHATEAU LAKE LOUISE, ALTA.

CPR I68 / P49

CPR J68 / P50

Number: CPR J68 Card: P50

View: CHATEAU LAKE LOUISE, ALTA.



CHATEAU LAKE LOUISE, ALTA.
on
CANADIAN PACIFIC RAILWAY



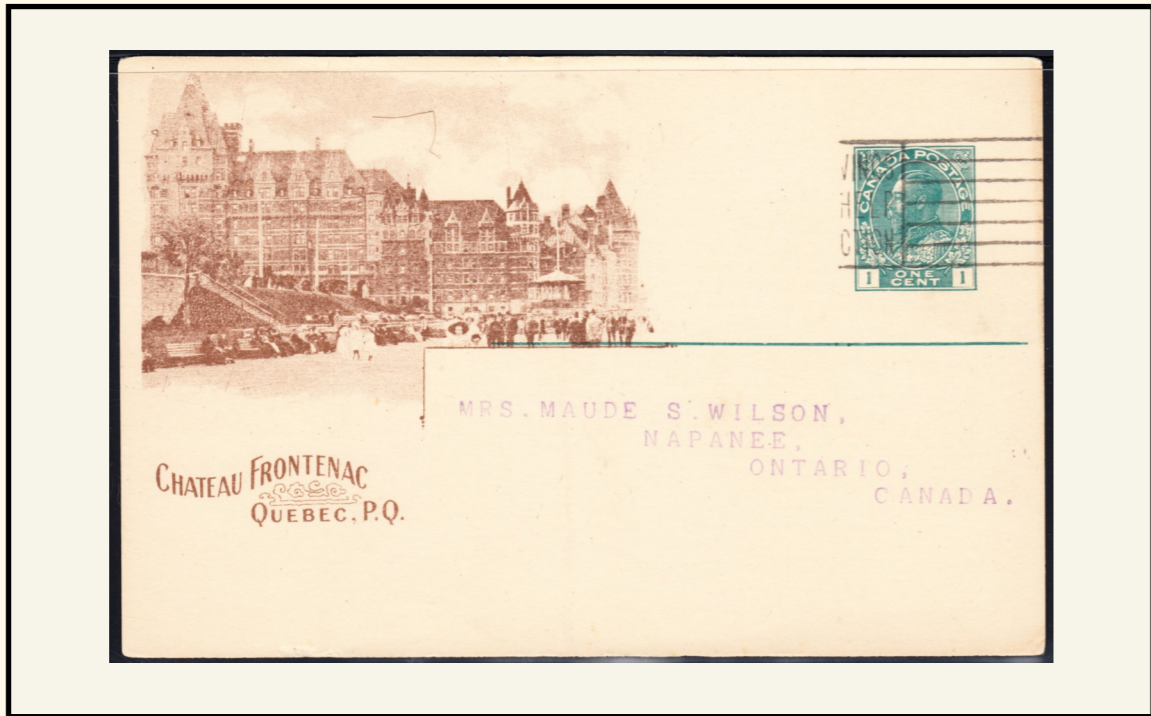

Number: CPR A69 Card: P27(a/b)

View: CHATEAU FRONTENAC

CANADIAN PACIFIC RAILWAY COMPANY
STATEMENT OF EARNINGS AND EXPENSES
FOR THE MONTH OF JANUARY

	1919		1918		INCREASE		DECREASE	
Gross Earnings . . .	\$13,028,328	35	\$10,789,817	72	\$2,238,510	63		
Working Expenses .	\$11,474,816	06	\$9,621,824	48	\$1,852,991	58		
Net Profits	\$1,553,512	29	\$1,167,993	24	\$385,519	05		

ERNEST ALEXANDER,
SECRETARY.

MONTREAL, FEBRUARY 28TH, 1919.

Number: CPR C69 Card: P33(a/b)

View: CHATEAU FRONTENAC



(23-4-19-14080) FORM 13.

FREIGHT ADVICE. CUSTOMS REPORT No.

CANADIAN PACIFIC RAILWAY COMPANY.

Station 1610 191 Pro. No. 2223

The following described property has arrived at this station consigned to you in
Car No. 1610 Initial 1610 You will please remove goods without delay as the
From 1610 same remain here entirely at Owner's risk (from
any cause whatever) and expense.

DESCRIPTION AND ARTICLES.	Weight.	Rate.	Advance Charges.	Total.
<u>Gas.</u>			<u>Paid</u>	

If not removed within time limited by Car Service Rules or Warehouse storage Rules, charges will be assessed at current tariff rates, and such charges together with freight charges, shall be a lien on the property. Bill of lading or shipping receipt issued at point of shipment must also be surrendered. When to order, bill of lading must be endorsed.

Consignee. G. W. C. A. Agent.





Number: CPR B68 Card: P29c

View: CHATEAU FRONTENAC

CANADIAN PACIFIC RAILWAY COMPANY
STATEMENT OF EARNINGS AND EXPENSES
FOR THE MONTH OF JULY

	1924		1923		INCREASE		DECREASE	
Gross Earnings . . .	\$14,883,677	05	\$15,677,835	80	\$794,158	75
Working Expenses . .	\$12,544,115	31	\$13,607,801	72	\$1,063,686	41
Net Profits	\$2,339,561	74	\$2,070,034	08	\$269,527	66

FOR THE SEVEN MONTHS ENDED JULY 31st

	1924		1923		INCREASE		DECREASE	
Gross Earnings . . .	\$99,540,594	11	\$96,523,328	98	\$3,017,265	13
Working Expenses . .	\$86,810,947	71	\$84,886,934	54	\$1,924,013	17
Net Profits	\$12,729,646	40	\$11,636,394	44	\$1,093,251	96

ERNEST ALEXANDER,
SECRETARY.

MONTREAL, AUGUST 28th, 1924.

Number: CPR F69 Card: P34d

View: CHATEAU FRONTENAC



CANADIAN PACIFIC RAILWAY COMPANY
ETAT DES RECETTES ET DES DEPENSES
POUR LE MOIS D'AOUT

	1923		1922		AUGMENTATION		DIMINUTION	
Recettes brutes . . .	\$16,417,124	47	\$15,918,049	55	\$499,074	92
Frais d'exploitation	\$13,300,066	03	\$12,971,613	09	\$328,452	94
Profits nets	\$3,117,058	44	\$2,946,436	46	\$170,621	98

POUR LES HUIT MOIS FINISSANT LE 31 AOUT

	1923		1922		AUGMENTATION		DIMINUTION	
Recettes brutes . . .	\$112,940,453	45	\$106,677,243	00	\$6,263,210	45
Frais d'exploitation	\$98,187,000	57	\$91,954,826	84	\$6,232,173	73
Profits nets	\$14,753,452	88	\$14,722,416	16	\$31,036	72

ERNEST ALEXANDER,
SECRETARE.

MONTREAL, LE 28 SEPT. 1923.





Number: CPR D69 Card: P34

View: CHATEAU FRONTENAC

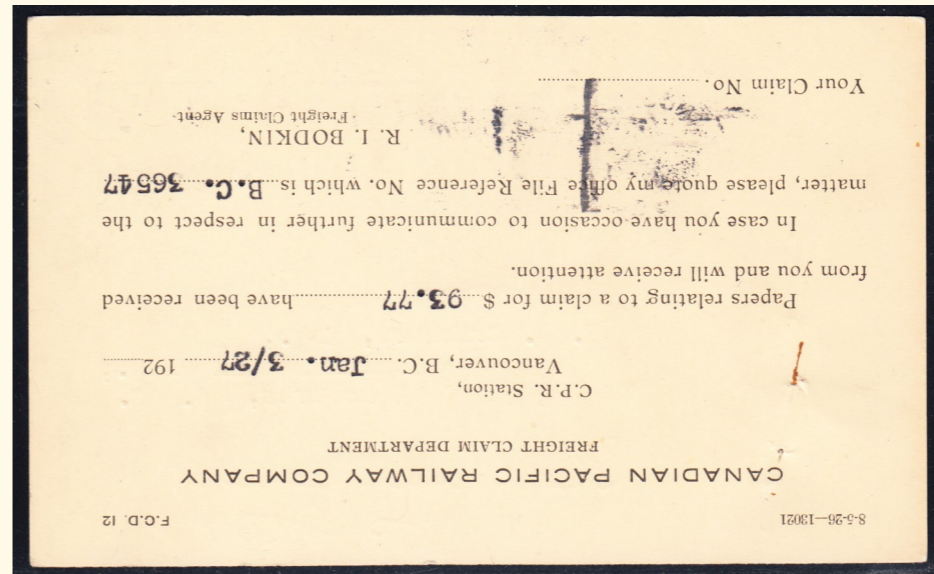

INVERTED PRINTING ERROR

Number: CPR E69 Card: P34b

View: CHATEAU FRONTENAC





Number: CPR G69 Card: P40

View: CHATEAU FRONTENAC



(21-1-30-16376) FORMULE 13B
 RAPPORT DE DOUANE No.
AVIS DE RECEPTION DE FRET. LA COMPAGNIE DE CHEMIN DE FER DU PACIFIQUE CANADIEN.

Gare.....193 Pro. No.....
 Les effets ci-après décrits qui vous sont expédiés sont arrivés à cette gare dans le
 Char No..... Initial..... Vous voudrez bien prendre livraison de ces effets
 De..... sans délai car ils seront gardés ici à vos risques (pour
 quelque cause que ce soit) et à vos frais.

DESCRIPTION DES EFFETS	PESANTEUR	TAUX	AUTRES CHARGES

Si les effets ne sont pas enlevés durant le temps prescrit par les règlements du Service des Chars ou les règlements concernant les charges d'entrepôt, des charges seront prélevées aux taux pourvus par le tarif en force, et ces charges de même que les charges de fret, constitueront un privilège sur les dits effets. Le connaissement ou reçu d'expédition émis au point de départ devra être remis à la Compagnie. Quand le connaissement est fait à ordre, il doit être endossé. Si les effets doivent être délivrés à d'autres qu'au consignataire, veuillez signer l'ordre qui suit—

Délivrer à..... Agent
 Consignataire

Number: CPR I69 Card: P49

View: CHATEAU FRONTENAC

7-2-32-43655 P.C.D. 12
 CANADIAN PACIFIC RAILWAY COMPANY
 FREIGHT CLAIM DEPARTMENT
 C.P.R. Station,
 Vancouver, B.C. NOV 28 1932 193

Papers relating to a claim for \$ 4 58 have been received from you and will receive attention.

In case you have occasion to communicate further in respect to the matter, please quote my office File Reference No. which is File 56185

F. K. CLARKE,
 Freight Claim Agent

Your Claim No.





Number: CPR J69 Card: P50

View: CHATEAU FRONTENAC



(B-2-32-34501) FORM 13
FREIGHT ADVICE CUSTOMS REPORT NO.....
CANADIAN PACIFIC RAILWAY COMPANY

.....Station.....19 Pro. No.....
 The following described property has arrived at this station consigned to you in
 Car No.....Initial..... You will please remove goods without delay
 as same remain here entirely at owner's risk
 From.....(from any cause whatever) and expense.

DESCRIPTION AND ARTICLES	WEIGHT	RATE	CHARGES

If not removed within time limited by Car Service Rules, or Warehouse Storage Rules, charges will be assessed at current tariff rates, and such charges, together with freight charges, shall be a lien on the property. Bill of Lading or shipping receipt issued at point of shipment must also be surrendered. When to order, Bill of Lading must be endorsed.
 If to be delivered to any other than consignee, please sign following order:—
 Deliver to..... Agent
 Consignee

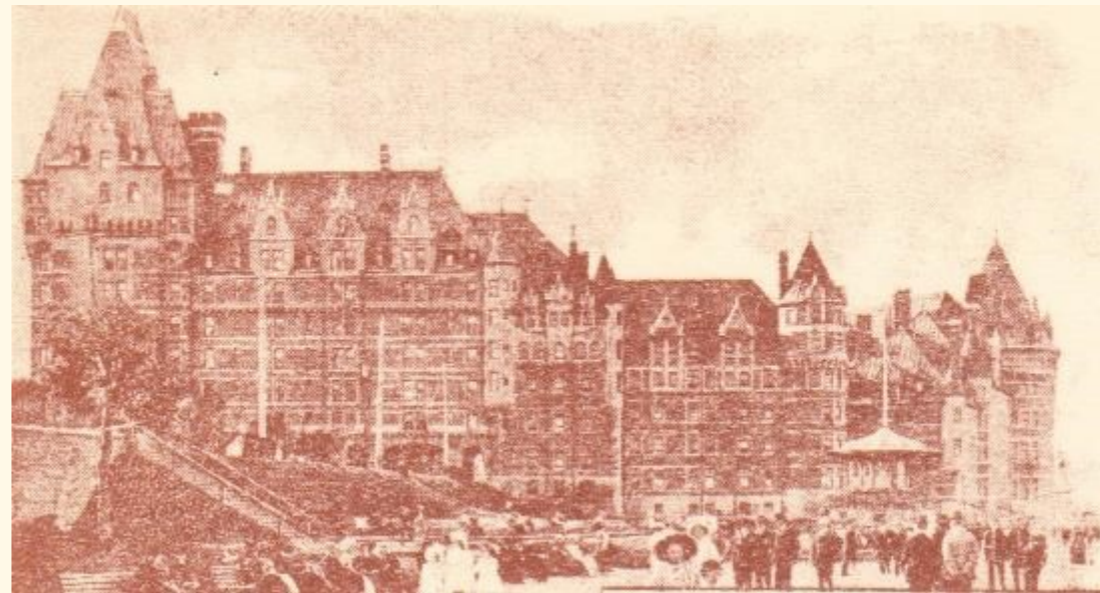



Number: CPR A70 Card: P27a/b

View: EMERALD LAKE

CANADIAN PACIFIC RAILWAY COMPANY
STATEMENT OF EARNINGS AND EXPENSES
FOR THE MONTH OF JULY

	1921		1920		INCREASE		DECREASE	
Gross Earnings . . .	\$15,772,929	17	\$17,375,760	61	\$1,602,831	44
Working Expenses	\$13,718,613	22	\$15,756,274	80	\$2,037,661	58
Net Profits	\$2,054,315	95	\$1,619,485	81	\$434,830	14

FOR THE SEVEN MONTHS ENDED JULY 31ST

	1921		1920		INCREASE		DECREASE	
Gross Earnings . . .	\$99,828,600	64	\$109,433,346	99	\$9,604,746	35
Working Expenses	\$84,824,118	57	\$96,385,675	09	\$11,561,556	52
Net Profits	\$15,004,482	07	\$13,047,671	90	\$1,956,810	17

MONTREAL, AUGUST 29, 1921. ERNEST ALEXANDER,
SECRETARY.

Number: CPR C70 Card: P33a/b

View: EMERALD LAKE



FORT WILLIAM PASSING REPORT
CANADIAN PACIFIC RAILWAY COMPANY

Winnipeg, Mar. 5/21. 192

I beg to advise you that car 149570 from W. St. John
containing E. Ware consigned to you, passed
Fort William 14701 Mar. 4th.

A. LEDINGHAM,
City Freight Agent





Number: CPR B70 Card: P29c

View: EMERALD LAKE

CANADIAN PACIFIC RAILWAY COMPANY
STATEMENT OF EARNINGS AND EXPENSES
FOR THE MONTH OF AUGUST

	1922		1921		INCREASE		DECREASE	
Gross Earnings	\$15,918,049	55	\$17,064,265	62	\$1,146,216	07
Working Expenses	\$12,971,613	09	\$14,488,126	21	\$1,516,513	12
Net Profits	\$2,946,436	46	\$2,576,139	41	\$370,297	05

FOR THE EIGHT MONTHS ENDED AUGUST 31ST.

	1922		1921		INCREASE		DECREASE	
Gross Earnings	\$106,677,243	00	\$116,892,866	26	\$10,215,623	26
Working Expenses	\$91,954,826	84	\$99,312,244	78	\$7,357,417	94
Net Profits	\$14,722,416	16	\$17,580,621	48	\$2,858,205	32

MONTREAL, SEPTEMBER 28, 1922.

ERNEST ALEXANDER,
SECRETARY.

Number: CPR F70 Card: P34d

View: EMERALD LAKE

CANADIAN PACIFIC RAILWAY COMPANY
STATEMENT OF EARNINGS AND EXPENSES
FOR THE MONTH OF NOVEMBER

	1924		1923		INCREASE		DECREASE	
Gross Earnings	\$18,100,945	25	\$22,244,319	43	\$4,143,374	18
Working Expenses	\$12,071,064	23	\$16,133,849	08	\$4,062,784	85
Net Profits	\$6,029,881	02	\$6,110,470	35	\$80,589	33

FOR THE ELEVEN MONTHS ENDED NOVEMBER 30TH.

	1924		1923		INCREASE		DECREASE	
Gross Earnings	\$166,811,984	63	\$176,700,415	14	\$9,888,430	51
Working Expenses	\$133,314,044	12	\$143,177,532	55	\$9,863,488	43
Net Profits	\$33,497,940	51	\$33,522,882	59	\$24,942	08

MONTREAL, DECEMBER, 29TH, 1924.

ERNEST ALEXANDER,
SECRETARY.





Number: CPR D70 Card: P34

View: EMERALD LAKE

(8-3-27-87290) FORM 13
FREIGHT ADVICE CUSTOMS REPORT NO.
CANADIAN PACIFIC RAILWAY COMPANY

.....Station.....19 Pro. No.....
 The following described property has arrived at this station consigned to you in
 Car No.....Initial..... You will please remove goods without delay
 as same remain here entirely at owner's risk
 From..... (from any cause whatever) and expense.

DESCRIPTION AND ARTICLES	WEIGHT	RATE	CHARGES

If not removed within time limited by Car Service Rules, or Warehouse Storage Rules, charges will be assessed at current tariff rates, and such charges, together with freight charges, shall be a lien on the property. Bill of Lading or shipping receipt issued at point of shipment must also be surrendered. When to order, Bill of Lading must be endorsed.
 If to be delivered to any other than consignee, please sign following order:—
 Deliver to..... Agent
Consignee

Number: CPR E70 Card: P34b

View: EMERALD LAKE



(18-12-28-5779) FORM 13
FREIGHT ADVICE CUSTOMS REPORT NO.
CANADIAN PACIFIC RAILWAY COMPANY

.....Station.....19 Pro. No.....
 The following described property has arrived at this station consigned to you in
 Car No.....Initial..... You will please remove goods without delay
 as same remain here entirely at owner's risk
 From..... (from any cause whatever) and expense.

DESCRIPTION AND ARTICLES	WEIGHT	RATE	CHARGES

If not removed within time limited by Car Service Rules, or Warehouse Storage Rules, charges will be assessed at current tariff rates, and such charges, together with freight charges, shall be a lien on the property. Bill of Lading or shipping receipt issued at point of shipment must also be surrendered. When to order, Bill of Lading must be endorsed.
 If to be delivered to any other than consignee, please sign following order:—
 Deliver to..... Agent
Consignee





Number: CPR G70 Card: P40

View: EMERALD LAKE

(21-1-30-16375) **FORM 13**
FREIGHT ADVICE CUSTOMS REPORT NO.....
CANADIAN PACIFIC RAILWAY COMPANY

Station.....19 Pro. No.....
 The following described property has arrived at this station consigned to you in
 Car No.....Initial..... You will please remove goods without delay
 From..... as same remain here entirely at owner's risk
 (from any cause whatever) and expense.

DESCRIPTION AND ARTICLES	WEIGHT	RATE	CHARGES

If not removed within time limited by Car Service Rules, or Warehouse Storage Rules, charges will be assessed at current tariff rates, and such charges, together with freight charges, shall be a lien on the property. Bill of Lading or shipping receipt issued at point of shipment must also be surrendered. When to order, Bill of Lading must be endorsed.
 If to be delivered to any other than consignee, please sign following order:—
 Deliver to..... Agent
Consignee

Number: CPR I70 Card: P49

View: EMERALD LAKE



(13-4-31-27982) **FORM 13**
FREIGHT ADVICE CUSTOMS REPORT NO.....
CANADIAN PACIFIC RAILWAY COMPANY

Station.....19 Pro. No.....
 The following described property has arrived at this station consigned to you in
 Car No.....Initial..... You will please remove goods without delay
 From..... as same remain here entirely at owner's risk
 (from any cause whatever) and expense.

DESCRIPTION AND ARTICLES	WEIGHT	RATE	CHARGES
Lump Coal	62600		

If not removed within time limited by Car Service Rules, or Warehouse Storage Rules, charges will be assessed at current tariff rates, and such charges, together with freight charges, shall be a lien on the property. Bill of Lading or shipping receipt issued at point of shipment must also be surrendered. When to order, Bill of Lading must be endorsed.
 If to be delivered to any other than consignee, please sign following order:—
 Deliver to..... Agent
Consignee *H McRallye*





Number: CPR A71 Card: P27a/b

View: EMPRESS HOTEL

CANADIAN PACIFIC RAILWAY COMPANY
STATEMENT OF EARNINGS AND EXPENSES
FOR THE MONTH OF JUNE

	1918		1917		INCREASE		DECREASE	
Gross Earnings . .	\$12,577,286	47	\$13,556,979	69			\$979,693	22
Working Expenses .	\$9,765,139	31	\$9,641,073	49	\$124,065	82		
Net Profits	\$2,812,147	16	\$3,915,906	20			\$1,103,759	04

FOR THE SIX MONTHS ENDED JUNE 30TH

	1918		1917		INCREASE		DECREASE	
Gross Earnings . .	\$72,012,286	19	\$71,356,776	52	\$655,509	67		
Working Expenses .	\$57,305,301	62	\$50,359,327	79	\$6,945,973	83		
Net Profits	\$14,706,984	57	\$20,997,448	73			\$6,290,464	16

ERNEST ALEXANDER,
SECRETARY.

MONTREAL, JULY 29TH, 1918.

Number: CPR C71 Card: P33a/b

View: EMPRESS HOTEL



(39-7-19-16368) FORM 13-1
FREIGHT ADVICE. CUSTOMS REPORT No.
CANADIAN PACIFIC RAILWAY COMPANY.

Station: 191 Pro. No.
The following described property has arrived at this station consigned to you in
Car No. Initial You will please remove goods without delay as the
From same remain here entirely at Owner's risk (from
any cause whatever) and expense.

DESCRIPTION AND ARTICLES,	Weight.	Rate.	Advance Charges.	Total.
11 ct clubs	1300			8.32

IN BOND

If not removed within time limited by Car Service Rules or Warehouse storage Rules, charges will be assessed at current tariff rates, and such charges together with freight charges, shall be a lien on the property. Bill of lading or shipping receipt issued at point of shipment must also be surrendered. When to order, bill of lading must be endorsed.

Consignee: *M. J. Anderson* Agent.





Number: CPR B71 Card: P29c

View: EMPRESS HOTEL



CANADIAN PACIFIC RAILWAY COMPANY
STATEMENT OF EARNINGS AND EXPENSES
FOR THE MONTH OF DECEMBER

	1924		1923		INCREASE	DECREASE
Gross Earnings . . .	\$15,690,171	63	\$19,136,674	47	\$3,446,502 84
Working Expenses . .	\$11,960,870	18	\$15,180,546	99	\$3,219,676 81
Net Profits	\$3,729,301	45	\$3,956,127	48	\$226,826 03

FOR THE TWELVE MONTHS ENDED DECEMBER 31ST

	1924		1923		INCREASE	DECREASE
Gross Earnings . . .	\$182,502,156	26	\$195,837,089	61	\$13,334,933 35
Working Expenses . .	\$145,274,914	30	\$158,358,079	54	\$13,083,165 24
Nets Profits	\$37,227,241	96	\$37,479,010	07	\$251,768 11

MONTREAL, JANUARY 28TH, 1925. ERNEST ALEXANDER,
SECRETARY.

Number: CPR F71 Card: P34d

View: EMPRESS HOTEL

(16-3-23-48420) FORM 13

FREIGHT ADVICE CUSTOMS REPORT NO.

CANADIAN PACIFIC RAILWAY COMPANY

Station *Victoria* 19 *23* Pro. No. *5110-3*

The following described property has arrived at this station consigned to you in
Car No. *319666* Initial *mx* You will please remove goods without delay
From *Victoria* as same remain here entirely at owner's risk
(from any cause whatever) and expense.

DESCRIPTION AND ARTICLES	WEIGHT	RATE	CHARGES
<i>1 bar bike</i>	<i>455.00</i>		<i>45.50</i>
<i>Car rental will be charged after car has been placed forty eight hours for unloading.</i>			

IN BOND

If not removed within time limited by Car Service Rules, or Warehouse Storage Rules, charges will be assessed at current tariff rates, and such charges, together with freight charges, shall be a lien on the property. Bill of Lading or shipping receipt issued at point of shipment must also be surrendered. When to order, Bill of Lading must be endorsed.
If to be delivered to any other than consignee, please sign following order:—

Deliver to: *W. H. Langdon* Agent
Consignee





Number: CPR D71 Card: P34

View: EMPRESS HOTEL



(13-12-26-84847) FREIGHT ADVICE FORM 13

CUSTOMS REPORT NO.

CANADIAN PACIFIC RAILWAY COMPANY

Station 19 Pro. No.

The following described property has arrived at this station consigned to you in Car No. Initial You will please remove goods without delay as same remain here entirely at owner's risk From (from any cause whatever) and expense.

DESCRIPTION AND ARTICLES	WEIGHT	RATE	CHARGES

If not removed within time limited by Car Service Rules, or Warehouse Storage Rules, charges will be assessed at current tariff rates, and such charges, together with freight charges, shall be a lien on the property. Bill of Lading or shipping receipt issued at point of shipment must also be surrendered. When to order, Bill of Lading must be endorsed.

If to be delivered to any other than consignee, please sign following order:—
 Deliver to Agent
Consignee

Number: CPR E71 Card: P34b

View: EMPRESS HOTEL

(3-10-28-3754) FREIGHT ADVICE FORM 13

CUSTOMS REPORT NO.

CANADIAN PACIFIC RAILWAY COMPANY

Place: *Victoria* Station *114* Pro. No. *450787*

The following described property has arrived at this station consigned to you in Car No. Initial You will please remove goods without delay as same remain here entirely at owner's risk From (from any cause whatever) and expense.

DESCRIPTION AND ARTICLES	WEIGHT	RATE	CHARGES
<i>1 CW Book Case</i>	<i>140</i>	<i>141</i>	<i>1.97</i>

If not removed within time limited by Car Service Rules, or Warehouse Storage Rules, charges will be assessed at current tariff rates, and such charges, together with freight charges, shall be a lien on the property. Bill of Lading or shipping receipt issued at point of shipment must also be surrendered. When to order, Bill of Lading must be endorsed.

If to be delivered to any other than consignee, please sign following order:—
 Deliver to Agent
Consignee





Number: CPR G71 Card: P40

View: EMPRESS HOTEL



Number: CPR H71 Card: P48

View: EMPRESS HOTEL



(29-9-30-22741) FORM 13

FREIGHT ADVICE CUSTOMS REPORT NO.

CANADIAN PACIFIC RAILWAY COMPANY

.....Station.....19 Pro. No.....

The following described property has arrived at this station consigned to you in
 Car No.....Initial..... You will please remove goods without delay
 as same remain here entirely at owner's risk
 From..... (from any cause whatever) and expense.

DESCRIPTION AND ARTICLES	WEIGHT	RATE	CHARGES

If not removed within time limited by Car Service Rules, or Warehouse Storage Rules, charges will be assessed at current tariff rates, and such charges, together with freight charges, shall be a lien on the property. Bill of Lading or shipping receipt issued at point of shipment must also be surrendered. When to order, Bill of Lading must be endorsed.

If to be delivered to any other than consignee, please sign following order:—
 Deliver to..... Agent
Consignee



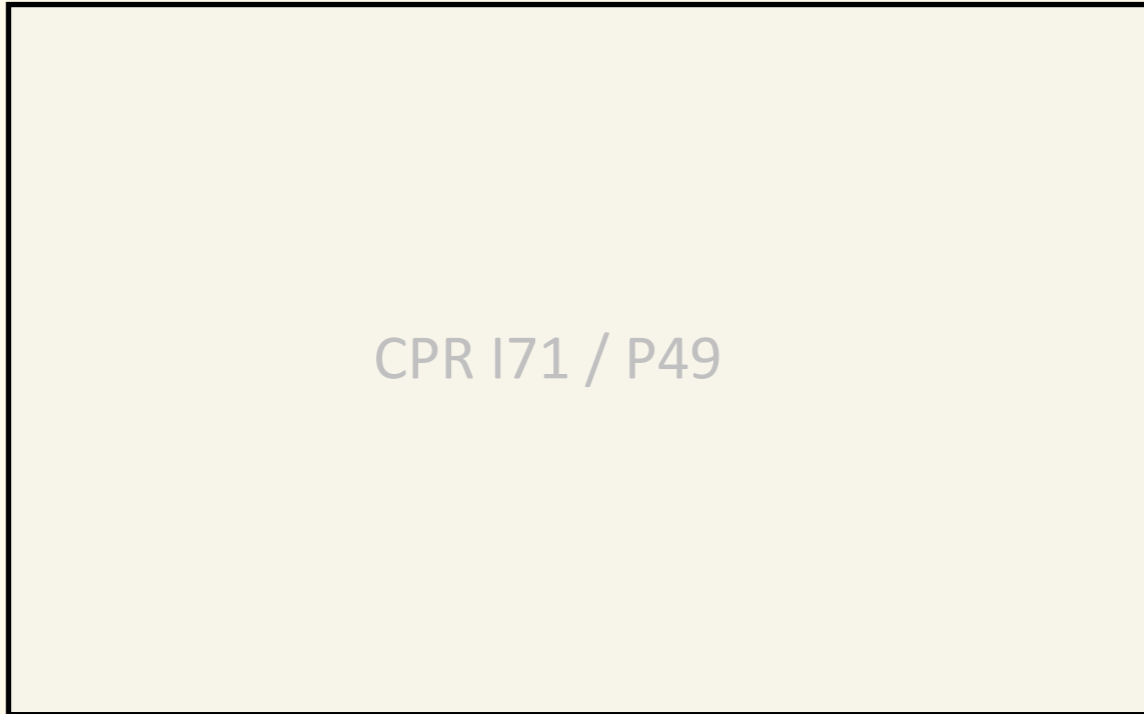

CPR I71 / P49

Number: CPR I71 *Card:* P49

View: EMPRESS HOTEL



Number: CPR J71 *Card:* P50

View: EMPRESS HOTEL

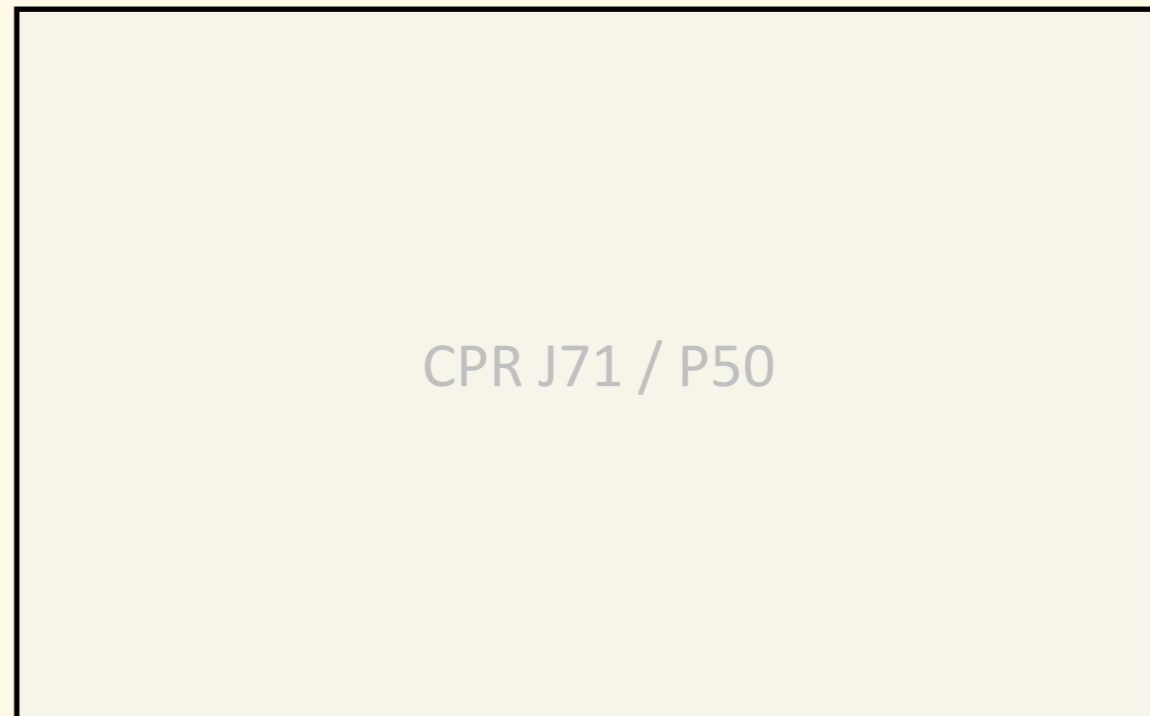

CPR J71 / P50



Number: CPR A72 Card: P27a/b

View: THE GAP



CANADIAN PACIFIC RAILWAY COMPANY
STATEMENT OF EARNINGS AND EXPENSES
FOR THE MONTH OF FEBRUARY

	1921		1920		INCREASE		DECREASE	
Gross Earnings . . .	\$12,768,986	79	\$13,557,103	72	\$788,116	93
Working Expenses	\$11,955,594	92	\$12,843,230	39	\$887,635	47
Net Profits	\$813,391	87	\$713,873	33	\$99,518	54

FOR THE TWO MONTHS ENDED FEBRUARY 28

	1921		1920		INCREASE		DECREASE	
Gross Earnings . . .	\$27,234,417	03	\$27,471,673	38	\$237,256	35
Working Expenses . .	\$25,779,600	33	\$26,171,858	77	\$392,258	44
Net Profits	\$1,454,816	70	\$1,299,814	61	\$155,002	09

ERNEST ALEXANDER,
SECRETARY.

MONTREAL, MARCH 28, 1921.

Number: CPR C72 Card: P33a/b

View: THE GAP

(25-3-20-22673) **GOOD FREIGHT DEPARTMENT** **FORM 13.**
FREIGHT ADVICE. *See FINDER & ABBOTT'S* **CUSTOMS REPORT No.**

CANADIAN PACIFIC RAILWAY COMPANY.

Station *Van* Pro. No. *19*

The following described property has arrived at this station consigned to you in
 Car No. *533-29* Initial *W* You will please remove goods without delay as the
 From *Holdsworth* same remain here entirely at Owner's risk (from
 any cause whatever) and expense.

DESCRIPTION AND ARTICLES	Weight	Rate	Advance Charges	Total
<i>Effects</i>	<i>330</i>	<i>1 1/2</i>		<i>3.68</i>

W *Holdsworth*

If not removed within time limited by Car Service Rules or Warehouse Storage Rules, charges will be assessed at current tariff rates, and such charges together with freight charges, shall be a lien on the property. Bill of lading or shipping receipt issued at point of shipment must also be surrendered. When to order, bill of lading must be endorsed.

W *Holdsworth* *South Vancouver*

Consignee, **G. L. M'CREA** Agent.



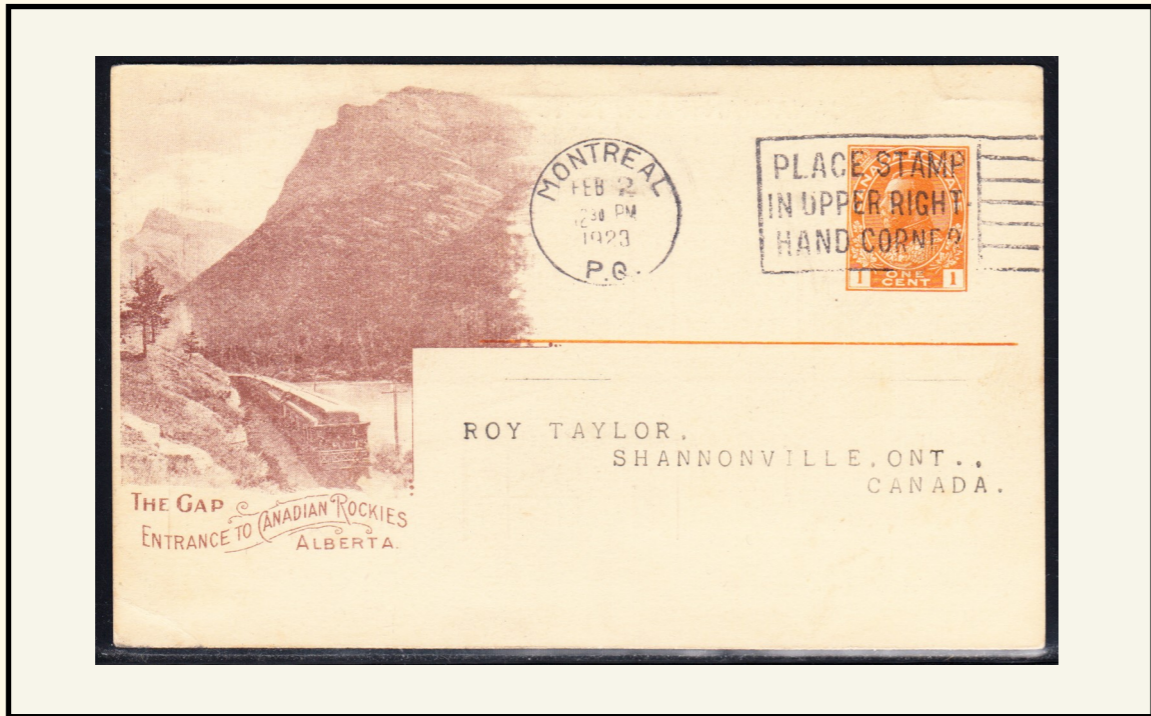

Number: CPR B72 Card: P29c

View: THE GAP



CANADIAN PACIFIC RAILWAY COMPANY
ETAT DES RECETTES ET DES DEPENSES
POUR LE MOIS DE MARS

	1924		1923		AUGMENTATION		DIMINUTION	
Recettes brutes . . .	\$14,812,927	75	\$13,585,762	63	\$1,227,165	12
Frais d'exploitation	\$12,302,128	95	\$11,606,049	30	\$696,079	65
Profits nets	\$2,510,798	80	\$1,979,713	33	\$531,085	47

POUR LES TROIS MOIS FINISSANT LE 31 MARS

	1924		1923		AUGMENTATION		DIMINUTION	
Recettes brutes . . .	\$41,288,482	87	\$37,894,541	80	\$3,393,941	07
Frais d'exploitation	\$36,839,434	82	\$34,699,308	63	\$2,140,126	19
Profits nets	\$4,449,048	05	\$3,195,233	17	\$1,253,814	88

MONTREAL, LE 28 AVRIL 1924 ERNEST ALEXANDER,
SECRETAIRE

Number: CPR F72 Card: P34d

View: THE GAP

CANADIAN PACIFIC RAILWAY COMPANY
ETAT DES RECETTES ET DES DEPENSES
POUR LE MOIS DE MARS

	1924		1923		AUGMENTATION		DIMINUTION	
Recettes brutes . . .	\$14,812,927	75	\$13,585,762	63	\$1,227,165	12
Frais d'exploitation	\$12,302,128	95	\$11,606,049	30	\$696,079	65
Profits nets	\$2,510,798	80	\$1,979,713	33	\$531,085	47

POUR LES TROIS MOIS FINISSANT LE 31 MARS

	1924		1923		AUGMENTATION		DIMINUTION	
Recettes brutes . . .	\$41,288,482	87	\$37,894,541	80	\$3,393,941	07
Frais d'exploitation	\$36,839,434	82	\$34,699,308	63	\$2,140,126	19
Profits nets	\$4,449,048	05	\$3,195,233	17	\$1,253,814	88

MONTREAL, LE 28 AVRIL 1924 ERNEST ALEXANDER,
SECRETAIRE





Number: CPR D72 Card: P34

View: THE GAP

(4-6-27-89970) FREIGHT ADVICE FORM 13
 CUSTOMS REPORT NO.

CANADIAN PACIFIC RAILWAY COMPANY

Station: *Bow* Pro. No. *116237*

The following described property has arrived at this station consigned to you in Car No. Initial. You will please remove goods without delay as same remain here entirely at owner's risk (from any cause whatever) and expense.

DESCRIPTION AND ARTICLES	WEIGHT	RATE	CHARGES
<i>Generator parts 1 section rotor spider</i>	<i>59,200</i>		<i>1043.10</i>

If not removed within time limited by Car Service Rules, or Warehouse Storage Rules, charges will be assessed at current tariff rates, and such charges, together with freight charges, shall be a lien on the property. Bill of Lading or shipping receipt issued at point of shipment must also be surrendered. When to order, Bill of Lading must be endorsed.

If to be delivered to any other than consignee, please sign following order:—
 Deliver to: *Headquarters* Agent
Consignee *LP*

Number: CPR E72 Card: P34b

View: THE GAP



(8-3-29-8038) FORMULE 13B
 RAPPORT DE DOUANE No.

AVIS DE RECEPTION DE FRET.
LA COMPAGNIE DE CHEMIN DE FER DU PACIFIQUE CANADIEN.

Gare: 192 Pro. No.

Les effets ci-après décrits qui vous sont expédiés sont arrivés à cette gare dans le Char No. Initial. Vous voudrez bien prendre livraison de ces effets sans délai car ils seront gardés ici à vos risques (pour quelque cause que ce soit) et à vos frais.

DESCRIPTION DES EFFETS	PESANTEUR	TAUX	AUTRES CHARGES

Si les effets ne sont pas enlevés durant le temps prescrit par les règlements du Service des Chars ou les règlements concernant les charges d'entrepôt, des charges seront prélevées aux taux pourvus par le tarif en force, et ces charges de même que les charges de fret, constitueront un privilège sur les dits effets. Le connaissement ou reçu d'expédition émis au point de départ devra être remis à la Compagnie. Quand le connaissement est fait à ordre, il doit être endossé. Si les effets doivent être délivrés à d'autres qu'au consignataire, veuillez signer l'ordre qui suit:—

Délivrer à: Agent
 Consignataire





Number: CPR G72 Card: P40

View: THE GAP



(4-8-30-21433) FORM 13
FREIGHT ADVICE CUSTOMS REPORT NO.....
CANADIAN PACIFIC RAILWAY COMPANY

.....Station.....19 Pro. No.....
 The following described property has arrived at this station consigned to you in
 Car No.....Initial..... You will please remove goods without delay
 From..... as same remain here entirely at owner's risk
 (from any cause whatever) and expense.

DESCRIPTION AND ARTICLES	WEIGHT	RATE	CHARGES

If not removed within time limited by Car Service Rules, or Warehouse Storage Rules, charges will be assessed at current tariff rates, and such charges, together with freight charges, shall be a lien on the property. Bill of Lading or shipping receipt issued at point of shipment must also be surrendered. When to order, Bill of Lading must be endorsed.
 If to be delivered to any other than consignee, please sign following order:—
 Deliver to..... Agent
Consignee

Number: CPR H72 Card: P48

View: THE GAP

(24-11-30-24251) FORM 13
FREIGHT ADVICE CUSTOMS REPORT NO.....
CANADIAN PACIFIC RAILWAY COMPANY

.....Station.....19 Pro. No.....
 The following described property has arrived at this station consigned to you in
 Car No.....Initial..... You will please remove goods without delay
 From..... as same remain here entirely at owner's risk
 (from any cause whatever) and expense.

DESCRIPTION AND ARTICLES	WEIGHT	RATE	CHARGES

If not removed within time limited by Car Service Rules, or Warehouse Storage Rules, charges will be assessed at current tariff rates, and such charges, together with freight charges, shall be a lien on the property. Bill of Lading or shipping receipt issued at point of shipment must also be surrendered. When to order, Bill of Lading must be endorsed.
 If to be delivered to any other than consignee, please sign following order:—
 Deliver to..... Agent
Consignee



CPR I72 / P49

Number: CPR I72 Card: P49

View: THE GAP



THE GAP
ENTRANCE TO CANADIAN ROCKIES
ALBERTA.

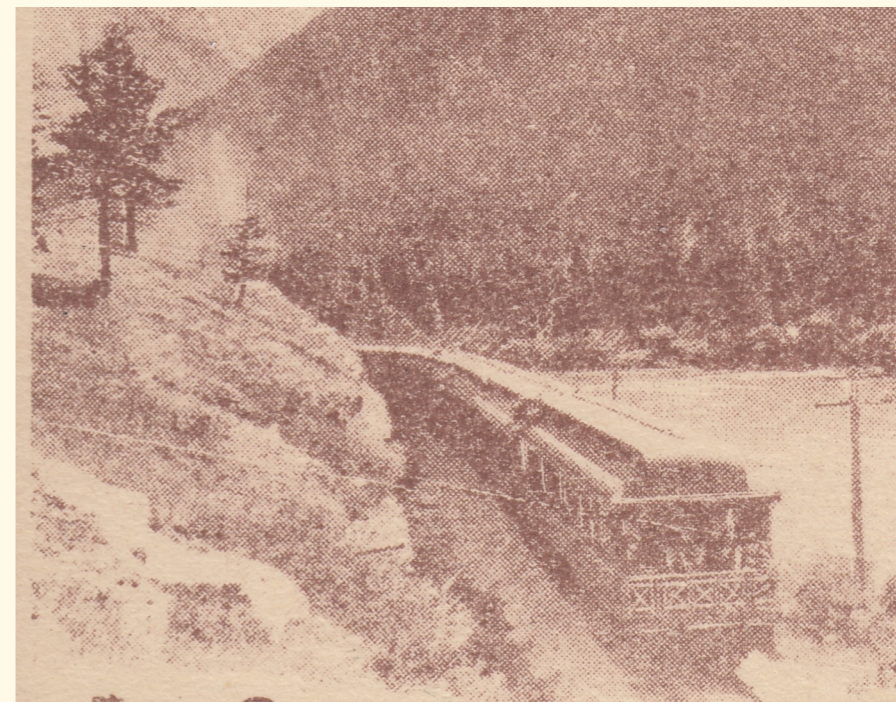



Number: CPR A73 Card: P27a/b

View: GIANT'S STEPS, B.C.

CANADIAN PACIFIC RAILWAY COMPANY
STATEMENT OF EARNINGS AND EXPENSES
FOR THE MONTH OF MARCH

	1921		1920		INCREASE		DECREASE	
Gross Earnings . . .	\$14,705,726	85	\$15,715,936	20			\$1,010,209	35
Working Expenses	\$12,254,818	16	\$13,758,171	49			\$1,503,353	33
Net Profits	\$2,450,908	69	\$1,957,764	71	\$493,143	98		

FOR THE THREE MONTHS ENDED MARCH 31ST.

	1921		1920		INCREASE		DECREASE	
Gross Earnings . . .	\$41,940,143	88	\$43,187,609	58			\$1,247,465	70
Working Expenses	\$38,034,418	49	\$39,930,030	26			\$1,895,611	77
Net Profits	\$3,905,725	39	\$3,257,579	32	\$648,146	07		

ERNEST ALEXANDER,
SECRETARY

MONTREAL, APRIL 28, 1921.

Number: CPR C73 Card: P33a/b

View: GIANT'S STEPS, B.C.



10-12-18 73670 FORM 790A

CANADIAN PACIFIC RAILWAY COMPANY
FREIGHT CLAIMS DEPARTMENT

191

Papers relating to a claim for \$ 33.20 have been received from you and will receive attention. 152.14

In case you have occasion to communicate further in respect to the matter please quote my office File Reference No. which is Lu 8.

Signed H. G. Halden 47586-7
Freight Claims Agent

Your Claim No.



CPR B73 / P29c

Number: CPR B73 Card: P29c

View: GIANT'S STEPS, B.C.



Number: CPR F73 Card: P34d

View: GIANT'S STEPS, B.C.

CANADIAN PACIFIC RAILWAY COMPANY
STATEMENT OF EARNINGS AND EXPENSES
FOR THE MONTH OF SEPTEMBER

	1922		1921		INCREASE		DECREASE	
Gross Earnings . . .	\$18,149,528	17	\$19,494,761	19	\$1,345,233	02	
Working Expenses .	\$13,563,595	22	\$15,174,711	66	\$1,611,116	44	
Net Profits	\$4,585,932	95	\$4,320,049	53	\$265,883	42	

FOR THE NINE MONTHS ENDED SEPTEMBER 30TH.

	1922		1921		INCREASE		DECREASE	
Gross Earnings . . .	\$124,826,771	17	\$136,387,627	45	\$11,560,856	28	
Working Expenses .	\$105,518,422	06	\$114,486,956	44	\$8,968,534	38	
Net Profits	\$19,308,349	11	\$21,900,671	01	\$2,592,321	90	

MONTREAL, OCTOBER 28, 1922. ERNEST ALEXANDER,
SECRETARY.





Number: CPR B74 Card: P29c

View: GIANT'S STEPS, ALTA.

CANADIAN PACIFIC RAILWAY COMPANY
STATEMENT OF EARNINGS AND EXPENSES
FOR THE MONTH OF JULY

	1924		1923		INCREASE		DECREASE	
Gross Earnings . . .	\$14,883,677	05	\$15,677,835	80	\$794,158	75
Working Expenses . .	\$12,544,115	31	\$13,607,801	72	\$1,063,686	41
Net Profits	\$2,339,561	74	\$2,070,034	08	\$269,527	66

FOR THE SEVEN MONTHS ENDED JULY 31ST

	1924		1923		INCREASE		DECREASE	
Gross Earnings . . .	\$99,540,594	11	\$96,523,328	98	\$3,017,265	13
Working Expenses . .	\$86,810,947	71	\$84,886,934	54	\$1,924,013	17
Net Profits	\$12,729,646	40	\$11,636,394	44	\$1,093,251	96

ERNEST ALEXANDER,
SECRETARY.

MONTREAL, AUGUST 28TH, 1924.

Number: CPR F74 Card: P34d

View: GIANT'S STEPS, ALTA.



10-2-23 2204 Form 790a

CANADIAN PACIFIC RAILWAY COMPANY
FREIGHT CLAIMS DEPARTMENT
WINNIPEG, MAN.

JUN 4 1924

Papers relating to a claim for *Radiator* have been received from you and will receive attention.

In case you have occasion to communicate further in respect to the matter, please quote my office File Reference No. which is *W. 72402*

Signed *E. ELDEY*
Freight Claims Agent

Your Claim No.





Number: CPR D74 Card: P34

View: GIANT'S STEPS, ALTA.

CANADIAN PACIFIC RAILWAY COMPANY
 ETAT DES RECETTES ET DES DEPENSES
 POUR LE MOIS D'AVRIL

	1925		1924		AUGMENTATION	DIMINUTION
Recettes brutes . . .	\$12,608,788	90	\$13,806,121	81	\$1,197,332 91
Frais d'exploitation	\$11,160,188	96	\$12,051,204	25	\$891,015 29
Profits nets	\$1,448,599	94	\$1,754,917	56	\$306,317 62

POUR LES QUATRE MOIS FINISSANT LE 30 AVRIL

	1925		1924		AUGMENTATION	DIMINUTION
Recettes brutes . . .	\$49,223,559	86	\$55,094,604	68	\$5,871,044 82
Frais d'exploitation	\$43,919,278	36	\$48,890,639	07	\$4,971,360 71
Profits nets	\$5,304,281	50	\$6,203,965	61	\$899,684 11

MONTREAL, LE 28 MAI, 1925

ERNEST ALEXANDER,
SECRETAIRE

Number: CPR E74 Card: P34b

View: GIANT'S STEPS, ALTA.



11-1-28 25032

CANADIAN PACIFIC RAILWAY Co.
 LOCAL FREIGHT OFFICE
 CORNER PENDER AND ABBOTT STREETS
 Vancouver,19

LOCAL FREIGHT AGENT

Please pay amount of Voucher as per this advice to

A Voucher in your favor for \$ in settlement of your claim dated is now ready for payment at this office. Present original with this card to cashier Local Freight Office.
 Please sign order hereon if payable to messenger.

CLAIM NO. LOCAL FREIGHT AGENT

FILE NO.





Number: CPR G74 Card: P40

View: GIANT'S STEPS, ALTA.



7-4-30 34355 FORM P.C.D. 12

CANADIAN PACIFIC RAILWAY COMPANY
OFFICE OF THE ASST. GEN. FREIGHT CLAIM AGENT

Winnipeg, Man., **SEP 29 1930**

Your Claim No. 2453 for \$4.73 received, and shall have prompt attention.

If the shipment was carried over other lines, we will follow the matter up with them, to collect their proportion of the claim also, for you.

Should you again have occasion to communicate regarding this matter, please refer to our claim No. MO-32141

Yours truly,
A. SHELBURNE, *ASB*
A.G.F.C.A.

Number: CPR H74 Card: P48

View: GIANT'S STEPS, ALTA.

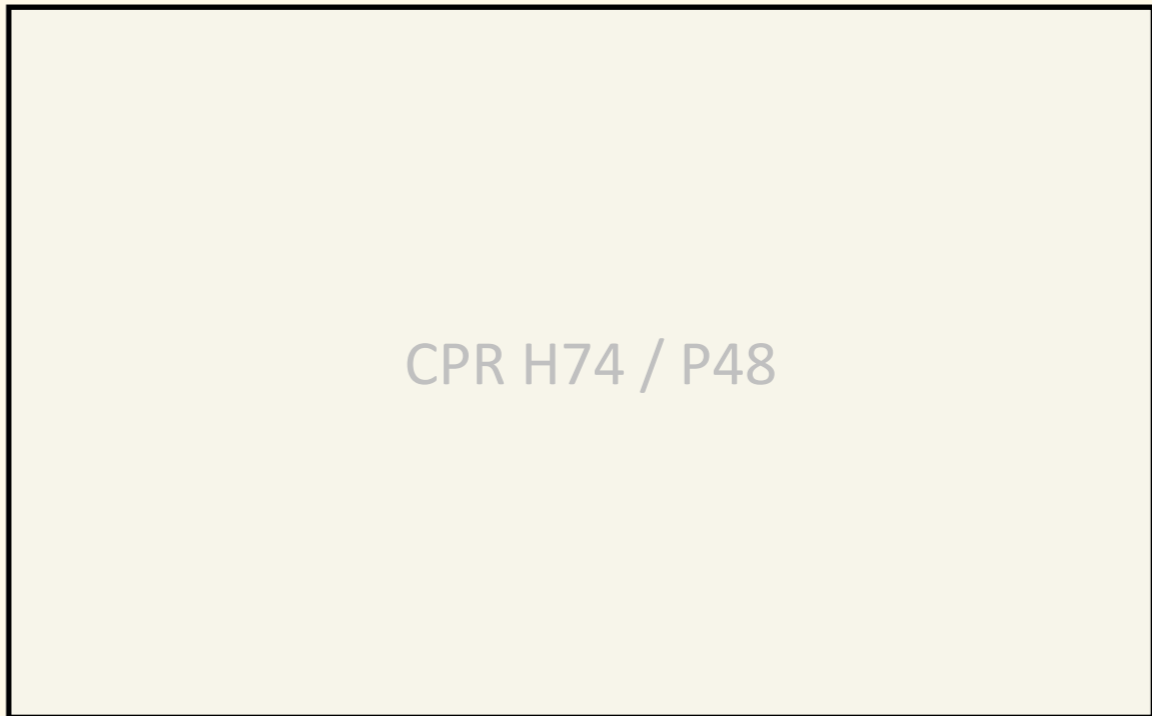

CPR 174 / P49

Number: CPR 174 Card: P49

View: GIANT'S STEPS, ALTA.



GIANT'S STEPS
PARADISE VALLEY
LAKE LOUISE, B.C.

